Publishing online since 2013, offline & Tor since 2017.

Stormer

The most censored publication in history

Now in print because the (((internet))) is censorship!

Vol. 36, 22 Apr–29 Apr 2018 | Daily Stormer Sunday Edition | *Samizdat!*

A lot of people are dismissing what went on this week with Kanye, but the value of it can't be underestimated. The coalition of the left is extremely fragile. Every single faction within it has reasons to hate the others. If you take away the shared hatred of white men, then all they will have left is a long list of reasons to slaughter one another. Gays and Moslems, for example, naturally hate one another, but there are far more effective lines and useful lines to be drawn. For example, those of race.

I was recently linked to a phenomenon of Bernie Bros posting up racially charged fliers in various locations around the country. A flier posted at Temple University months ago stated "hey you stupid niggers, Bernie would have won if it wasn't for you. Seriously, fuck you all, this is all your fault."

This references the fact that Bernie Sanders consistently beat Trump in the polls, but did not manage to beat Hillary in the Democratic primaries because of the fanatical devotion of black voters towards the Clinton brand. Because they know Bill Clinton gave them the maximum possible amount of gibs, and a chance at more Clinton-tier gibs was worth risking a total electoral disaster by betting on the most corrupt and unlikeable candidate in the history of American politics. Berners were left exasperated and bitter as a result, and those who didn't end up voting for Trump probably don't have warm feelings about niggers.

Similar fliers went up at other locations. It went absolutely unnoticed by the alt-right, being mentioned nowhere on any of our podcasts or blogs. This is the kind of thing we should have been doing all along, but it fell to Bernie bros to show us the way.

It hasn't been too long since "segregation now, segregation forever" George Wallace was running as a Democrat. It was within many of our lifetimes, 1987, when he was still a sitting governor. There's a lot more Wallace Democrats out there than we think, and we should do everything we can right now to encourage the formation of a racist wing of the Democratic party, and the division of the Jewish left's coalition of minorities along racial and ideological lines. Every blue collar Democrat is a potential race warrior.

Let's make DR3 real. You know that we can do it if we try.

Follow Andrew Anglin on GAB for the latest news and site updates: https://gab.ai/AndrewAnglin

Sections

1. **Featured Stories** 3
2. **World** 31
3. **United States** 50
4. **Jewish Problem** 68
5. **Race War** 77
6. **Society** 82
7. **Insight** 93

Surface web: `dailystormer.name` | Deep web: `dstormer6em3i4km.onion`

The Daily Stormer is non-profit and 100% reader-supported. We do what we do because we are attempting to preserve Western Civilization. We do it out of love.

Because the website and this Sunday Edition are not monetized, we require contributions from readers to pay the expenses involved.

PayPal (and everything else known to man) has banned this site and me as an individual person from using their services, so right now all we have is bitcoin.

Daily Stormer's Bitcoin address:

`19m9yEChBSPuzCzEMmg1dNbPvdLdWA59rS`

Sunday Edition BTC: `1NsNmzzXtqiZ4YStnYWaEgCauWBGBs2iqB`

The idea that you talk to the FBI and tell them "I'm only snitching on my political enemies" and the FBI is like "yeah cool np" is absolutely fucking absurd, and anyone who believes that is childishly naive.

—Andrew Anglin

Featured Stories

Evil "Caravan" Savages Preparing to Rush the Country, Orc Style

Andrew Anglin
Daily Stormer
April 29, 2018

This is what the Jewish media is telling you we need more of in America.

This. That this will make our country stronger.

The evil monsters from South America who believe they have a right to flood our country and steal what belongs to us, while raping and murdering our people, are ready to rush the border.

Fox News:

> Asylum-seekers in a "caravan" from Central America are poised on Sunday to test the Trump administration's tough immigration rhetoric as they begun turning themselves in to border inspectors at San Diego's busy San Ysidro border crossing.
>
> **According to the Associated Press, U.S. immigration lawyers are telling caravan participants who traveled through Mexico to the border with San Diego that they face possible separation from their children and lengthy detentions.**

They should be telling them they "face possible pieces of lead separating parts of their brains and those of their children in lengthy machine-gun barrages."

> President Donald Trump and members of his Cabinet have been tracking the caravan, calling it a threat to the U.S. since it started March 25 in the Mexican city of Tapachula, near the Guatemala border. They have promised a stern, swift response. And the president has been critical of the caravan's steady approach to the U.S. And he has tweeted about it in strong, critical language.

Not strong enough.

There are zero death threats, threats or torture or rape of any kind.

He's just said "oh no you don't, Paco."

Those days are done.

We need "strong, critical" action.

For example:

Nail guns.

Chain swords.

Railguns.

And people just getting their chests punched straight through.

Or their heads ripped off by hand.

This isn't a game.

We are under attack, goddamn it.

The time for talk is over—and the time for brutal gore needs to begin.

> In a statement Saturday, Chief Patrol Agent Rodney Scott said there had been several attempted illegal entries by people associated with the caravan.
>
> Over the past 24-hours several groups of people associated with the Central American Caravan have illegally entered the United States without immigration documents by climbing over the dilapidated scrap metal border fence on either side of the San Ysidro Port of Entry," he said. "In several of these incidents, children as young as 4-years-old, and in one case a pregnant female, were detected entering the United States illegally through a dark, treacherous canyon that is notorious for human and drug smuggling. As a father myself, I find it unconscionable that anyone would expose a child to these dangerous conditions, especially when there is a legitimate Port of Entry within a few miles of these dangerous canyons."

Look, Chief Patrol Agent Rod—no one gives 3/5ths of a flying fuck about your conscience.

What we care about is that these spic children are getting what is coming to them—nailguns, railguns, plasma rays—whatever.

Just get it done, Agent Rod. No faggot emotion necessary.

> He also urged those contemplating illegal entry to "**think before you act. If anyone has encouraged you to illegally enter the United States, or make any false statements to U.S. government officials, they are giving you bad advice and they are placing you and your family at risk.** We are a very welcoming country but just like your own house, we expect everyone to enter through our front door, and answer questions honestly."

The people advising them to do that are doing more than giving bad advice—they are committing a felony. If they're American. And most of them apparently are.

> For their part, the AP reported, many of the immigrants appear ready to confront the U.S. response and potential hardships head-on.
>
> Kenia Elizabeth Avila, 35, appeared shaken after the volunteer attorneys told her Friday that temperatures may be cold in temporary holding cells and that she could be separated from her three children, ages 10, 9 and 4.
>
> **But she said in an interview with the wire service that returning to her native El Salvador would be worse. She fled for reasons she declined to discuss.**

Yeah, because the reason is "my country is a shithole and I don't want to live there."

So far they have not even attempted to construct a narrative that these people are like, wanted by some gang cartel they're fleeing from. They just keep saying "oh, they have many problems there..."

No shit.

It's a shithole.

My primary question is: *how is that my fucking problem?*

My secondary question is: *what the fuck does this even have to do with me?*

The assumption here is that all poor people from every poor country have a right to come and live in the US.

> "If they're going to separate us for a few days, that's better than getting myself killed in my country," she said.

Killed by what?

Getting your neck caught in a plastic six-pack holder?

Look, everyone is aware Honduras is an ultra violent country. But never have I heard of drug-gangs going through the streets and just shooting random women.

These people with these "I'm being hunted by cartels" stories definitely did something. Drug cartels are not Camp Crystal Lake type serial killers with unclear vendettas.

They kill people who get involved with them and do shit they shouldn't have done.

But hey—I don't care if it is a Camp Crystal Lake nation.

Again, bitch: things are tough all over.

NOT.

MY.

FUCKING.

PROBLEM.

What needs to be addressed is the US group helping these people.

Reuters:

> **Volunteers from U.S.-based advocacy group Pueblos Sin Fronteras, which organized the caravan, addressed the migrants to discuss a plan to cross the main pedestrian bridge into the United States together on Sunday.**
>
> Tensions flared after a Mexican immigration official suggested they go in smaller groups to the border station before the migrants had a chance to meet later in the week with immigration lawyers organized by Pueblos Sin Fronteras.

This is from the DoJ website:

> **Alien Smuggling—Subsection 1324(a)(1)(A)(i) makes it an offense for any person who—knowing that a person is an alien, to bring to or attempts to bring to the United States in any manner whatsoever such person at a place other than a designated port of entry or place other than as designated by the Commissioner, regardless of whether such alien has received prior official authorization to come to, enter, or reside in the United States and regardless of any future official action which may be taken with respect to such alien.**
>
> ...
>
> Penalties—The basic statutory maximum penalty for violating 8 U.S.C. § 1324(a)(1)(i) and (v)(I) (alien smuggling and conspiracy) is a fine under title 18, **imprisonment for not more than 10 years**, or both. With regard to violations of 8 U.S.C. § 1324(a)(1)(ii)-(iv) and (v)(ii), **domestic transportation, harboring, encouraging/inducing, or aiding/abetting, the**

basic statutory maximum term of imprisonment is 5 years, unless the offense was committed for commercial advantage or private financial gain, in which case the maximum term of imprisonment is 10 years. In addition, significant enhanced penalties are provided for in violations of 8 U.S.C. § 1324(a)(1) involving serious bodily injury or placing life in jeopardy. **Moreover, if the violation results in the death of any person, the defendant may be punished by death or by imprisonment for any term of years.** The basic penalty for a violation of subsection 1324(a)(2) is a fine under title 18, imprisonment for not more than one year, or both, 8 U.S.C. § 1324(a)(2)(A). **Enhanced penalties are provided for violations involving bringing in criminal aliens**, 8 U.S.C. § 1324(a)(2)(B)(i), offenses done for commercial advantage or private financial gain, 8 U.S.C. § 1324(a)(2)(B)(ii), **and violations where the alien is not presented to an immigration officer immediately upon arrival**, 8 U.S.C. § 1324(a)(2)(B)(iii). A mandatory minimum three year term of imprisonment applies to first or second violations of § 1324(a)(2)(B)(i) or (B)(ii). Further enhanced punishment is provided for third or subsequent offenses.

The Pueblos Sin Fronteras faggots are already guilty of this.

But for whatever reason, not even the "conservative" media is talking about charging them with it.

DS

Trump's YUGE Michigan Rally Last Night was Old Fashioned

Andrew Anglin
Daily Stormer
April 29, 2018

Video Link

Instead of going to the faggot White House correspondent's dinner with his Jewish enemies, Trump held a massive rally in Washington, Michigan with the people.

It was a good old fashioned rally.

Most of what he said was very good, and it made us all nostalgic.

Business Insider:

Trump won the Detroit suburb with 54% of the vote, and the loud crowd of 6,000 interrupted him many times during the 90-minute rally. They booed his enemies and cheered his "America-first" policies, including wanting to build more cars in Michigan.

When Trump mentioned the peace talks between South and North Korea, the crowd started chanting, "Nobel!" referring to the Nobel Peace Prize.

He said the upcoming meeting between him and North Korean leader Kim Jong Un could happen in "the next three or four weeks." "It's going be a very important meeting, the denuclearization of the Korean Peninsula," he added.

...

Railing against the "fake news" and their "fake sources" elicited a huge "boo" from the rowdy crowd, as did mentioning former FBI Director James Comey.

"He's a liar and a leaker. I did you a great favor when I fired this guy," Trump said of Comey, calling the leadership and "corruption" at the FBI a "disgrace."

Trump also thanked House Republicans for releasing the House Intelligence Committee's final report on the Russia investigation, which concluded there was "no collusion" between the Trump campaign and the Kremlin.

...

When Trump brought up German Chancellor Angela Merkel, who visited the White House on Friday, the crowd started to boo.

HAHAHAHA

"No, don't blame them," Trump said. "It'll all be fine. ...Blame your American presidents, and your American representatives."

Democratic Sen. Debbie Stabenow of Michigan is up for reelection this year, and Trump mentioned her by name as someone he thinks should shoulder part of the blame for "failed" and "unfair" trade deals.

Trump hit many of his favorite topics, including the might of the American military. The commander in chief decried Syrian President Bashar al Assad's regime's alleged use of chemical weapons, for which Trump ordered a missile strike with US allies in retaliation.

"We have the greatest military in the world," he said. Look at what happened in Syria—boom, boom, bing!"

Now see, that's where you're losing me, bud.

And I think you're losing everyone.

No one gives a fuck about those dirt-children getting sprayed with hoses, and everyone with an IQ about room temperature knows it's a hoax.

You know it's a hoax, Trump.

The evidence is all on the table.

Video Link

The Jews have nothing to support their idiot assertion beyond "we're god's chosen people so we would never lie to the goyim."

And by not calling it a hoax, you just put yourself in a position where you have to keep pretending future false flag hoaxes are real.

But then...there were so many good things...he mocked the lack of Mexicans in the room, then praised Kanye....

At one point, when mentioning the black unemployment rate—which has been falling since 2010—Trump brought up his back-and-forth with rapper Kanye West this week.

"Any Hispanics in the room?" Trump asked, to tepid applause. "Not too many? Eh, that's all right. ...In all fairness, Kanye West gets it."

The whole Trump roller coaster is so emotional. Even for a HARD AS NAILS MEAN SONOVABITCH like myself.

He's on, then he's off, then he's on again. He's stopping the hordes

at the border, then he's bombing Assad for the kikes, he's slamming trannies, then he's nominating a cocksucker for an important position...

None of it is really even coherent, to be honest.

I wish this piece of pro-Trump propaganda was accurate:

But I'm not sure it is.

ANYWAY

We need to keep from getting emotionally attached to Trump on the level that like, Nick Fuentes is, but we also have to not dismiss all the good things he's doing for this country and sperg out and act like there isn't anything great happening.

There are definitely great things happening.

And hey—if he starts a world war—I'm okay with that too.

I think Russia might win.

At the very least, no one will win and we'll be able to return to a natural hierarchy of society.

I think it's time for a reset.

Anyway.

Advice for ladies: this won't work.

You're gonna need to attach yourself onto a group where you're providing strong men with sex, or they're just going to kill you.

Sorry.

But that's just the way it goes in the wasteland.

DS

Practical Advice On How to Create a Solid Squad

Roy Batty
Daily Stormer
April 29, 2018

In life, a lot of the hard work of self-improvement has more to do with *chipping away* at bad habits and digging oneself out of a hole than actually building anything.

It's the same with constructing a solid club, an organization or tribe.

Not making mistakes is the most important step to success. The rest comes naturally.

Funny enough, our society used to teach leadership skills at the top schools and in the military. Fathers would pass on old leadership knowledge and wisdom. But this was scrubbed out long before I ever got to school, so just like most of you I wager, I have had to glean what knowledge I can.

But I want to share what I have scrapped together through experience and research with you so far, in case there are a few of you reading this now who want to start something on your own that is Alt-Right or nationalist-related in the future.

First and foremost: you have to keep low-quality people *out.*

This is the cardinal rule. Ignore it and everything will fall apart. This is the biggest takeaway that you can take from this article, so if nothing else, remember this. *Don't let toxic people stay in your group.*

It is hard to quantify, but there is something I like to call the Sperg

Quotient. A decent sized group can tolerate maybe one or two spergs—antisocial, disruptive, defective in some way or just generally useless people—for awhile.

If there is only one or two of them, they just become the punching bag for the rest of the group. Someone that everyone takes joy in taking shots at. Because they are spergs, they don't take the hint and you're left with a walking stress ball that your guys can just unload on from time to time to relieve tension.

This is manageable.

But once the number of spergs grows just a little bit past manageable levels, the group will fall apart.

Now, most Northwest European stock people are very conflict-averse and physically/mentally unable to ever directly tell anyone the truth to their face, so you will never really hear any formal complaints from your group members. You will just notice that normal people will just stop coming to events and hang-outs, they'll peel off and hang out with the one or two guys that they got along best with within the group.

Many a group of nationalists started out big and then broke down into half a dozen two or three man squads unable and unwilling to work together with the others because the feeling of solidarity was shattered by one or two toxic individuals that were a cancer to the group and that no one had the balls to excise.

So, like you would a plant or a tree, you must monitor the health of your group and yes, occasionally prune the leaves from time to time.

I'll say it again.

If you're serious about starting a solid activism group or even just a solid bro-squad, toxic people need to be bullied out, or if you're living in a softer country, they will probably be passively aggressively eased out of the group through Mean Girl type tactics.

This isn't the worst thing, but be mindful that the vibe your group gives off has a lot to do with how it deals its internal problems...but more about that another time.

Alright, now a few more words on *identifying* toxic people.

Just because someone mouths off the right slogans and seemingly believes in all the right talking points doesn't mean that they are necessarily a good fit for your group.

Take a look at them.

Are they in some visible way defective? Seriously. Are they twitching a lot? Do they seem...a little off? Are they rude or antagonistic? Are they a complete slob? Is their fly down and their collar covered in ketchup stains?

OUT.

And before you say that I am being too harsh, let me ask you this: do you want to play mother to this person? Perhaps you want to do something productive with your time and energy. If so, then get them out, STAT.

Furthermore, there is something that you must understand about spergs.

Oftentimes they join fringe groups and movements because *these are the only groups that will have them.*

They don't *really* give a shit about your beliefs, your goals, your credo, whatever.

They're just looking for somewhere to fit in, by doing the least amount of work possible. Instead of improving themselves, working on their social skills, losing weight, being helpful, etc. they just learn to mouth off a few slogans and all of a sudden, they're *in.*

Every single sub-culture from SJWs to goths and emos exists because it creates this *shortcut* for terrible people to join and participate in something without ever having to do anything to improve themselves.

Instead, they would just buy some clothes from Hot Topic, change their hair-cut and spout off Cult-Marx talking points.

Don't let your group take shortcuts.

I am very happy to say that we are past the stage where any warm body will do. As far as sub-cultures go, we've really come into our own in the last couple of years. We've got good quality people already in and many more looking to come into the nationalist fold. This means that you can be discerning now.

Remember, well-adjusted people are *repulsed* by spergs and sperg behavior. If you allow spergs into your group, you will automatically *cap* the growth of your group because no new recruits will *want* to join.

Think about a fraternity. They're very careful about who they let in—and for good reason. They've got an image to uphold and a few tools can ruin it for them. When they haze new recruits they're looking to provoke them and see if they can handle your shit. Spergs can't help themselves. They sperg out under pressure and they get rejected. By only letting in top-quality dude-bros, the frat can continue to recruit more dude-bros every year. The minute they let in too many non-dude-bros, that's the year that people stop wanting to rush.

They look like clowns tho, let's be real. Dressing like this is a form of peacocking and introducing an artificial handicap—which is a way to show that you're so cool that you can get away with dressing up like an assclown and still manage to get laid. We're not going to do that.

And you can do the same thing as these frats without all the gay degenerate room temperature IQ shit.

Activism, tribe-building and networking in general only works when people are putting something *in.* If you have to babysit your members, run around putting out one fire after another caused by the stupidity of a member, or trying to keep your group members from gossiping/feuding against one another, you'll get worn out.

You can prevent a lot of stress and headache by just being firm in the beginning and not letting spergs in in the first place. And if you discover belatedly that they are a furry, a closet homosexual, a kleptomaniac, unstable, a convincing tranny, etc. you need to nip the problem in the bud.

A little bit of harshness up front will prevent a dumpster fire later.

And my last bit of advice for today:

Your gut knows. Seriously.

Chances are, your gut will tell you everything you need to know about a person if you just listen to it.

DS

Kanye West Drops New Track Explaining Support for Trump

Andrew Anglin
Daily Stormer
April 29, 2018

Video Link

Kanye West has dropped a new track with TI wherein they argue about his support for Trump, with TI playing the Devil's Advocate saying that Kanye is embracing white supremacy.

I would not say that it's a good song. And I'm like, not really against Kanye's music in general.

But that isn't the point here.

Fox News:

> Kanye West has made headlines again, after he released a new song on Friday which looked to double down on comments he made this week on Twitter in support of Donald Trump's presidency.
>
> "Ye vs. the People" was first played Friday night on a Los Angeles hip-hop radio station, The Washington Post reported. The lyrics seemed to obviously depict the ongoing twitter battle West, aka "Ye," has engaged in with his fans and Hollywood, most likely "the People," since first enthusiastically voicing his support for Trump.
>
> The song illustrates a back-and-forth between the rapper and fellow artist T.I., who attempts to criticize West for his comments "that go against the teachings" that he initially "taught."

> "But ain't goin' against the grain everything I fought for," he rebukes.
>
> **West's opening verse starts with a Trump-Obama comparison: "I know Obama was heaven-sent but ever since Trump won, it proved that I could be president."**
>
> The song also refers to the signed "MAGA" hat the rapper showed on Twitter.

Basically the song is defending himself against all of these kooks attacking him and calling him a race traitor.

Which is a lot of people. Mostly white people and (((white people))) though.

Video Link

Blacks I don't think really care. I haven't seen any prominent blacks coming out and attacking him other than John Legend—and is high yellow John Legend really even black?

He looks Jordanian.

What I can say about the whole situation: it makes me very happy.

There are all kinds of tensions building up between blacks and Jews and Mexicans and homosexuals (and probably Moslems), so it is actually perfectly logical for a group of them to come out and say "yo, this Trump guy actually seems to be more on our side than these Democrats."

> my MAGA hat is signed pic.twitter.com/DrDHJybS8V
>
> — KANYE WEST (@kanyewest) April 25, 2018

And basically, this is going to signal an entire wave of millions of black people moving to support Trump. Because he is basically the number on black guy in the world. He's the best selling rapper of all time, and the best selling musician of the new millennium.

He's an influential guy.

And we've got a revolt by blacks against the Jews on the streets, the Jews are responding by upping the pressure, and Kanye is more of a symbol of a current in the black collective unconscious that is like "yo, fuck that—we outta this."

He has been waiting to take revenge on the Jews ever since they humiliated him by forcing him to apologize.

This is his big move against the kikes.

He reads all this internet shit man. He knows what's up.

He's got an album dropping on June 1, and I think it's going to be his best selling of all time.

He sure did make Eminem look like a faggot, didn't he?

DS

London: Sikh Judge Forces White Coroner to Prioritize Moslem and Jewish Burials

Michael Byron
Daily Stormer
April 29, 2018

As the recent death of Alfie Evans proved, the British government loves to sacrifice its white citizens as part of its ongoing "1984 + Islam" agenda. What happened to little Alfie, I think we can all agree, would never happen to the larvae of a Jew, Moslem or other sacred being in the UK.

Unfortunately, being discriminated against while still breathing is only half the problem for those long-suffering Bongs. If a literal towelhead in London's High Court has his way, then white citizens will be discriminated against after dying, too.

Talk about adding curry spices to the wound.

Daily Mail:

> **High Court judges have ordered a coroner to change her "unlawful" cab-rank queuing system for handling burials.**
>
> **Religious groups brought a legal challenge against a policy established by Mary Hassell, the senior coroner for inner north London, which means deaths in her jurisdiction are dealt with on a first-come, first-served basis.**

> The policy stipulates that no death will be prioritised based on the religion of the deceased or their family by either the coroner or her officers.
>
> **But Lord Justice Singh said the policy was discriminatory and must be quashed.**

Sitting with Mrs Justice Whipple, he said: 'We hope that, with appropriate advice from others, including the chief coroner and perhaps after consultation with relevant bodies in the community, the defendant can draft a new policy which meets the needs of all concerned, including protection of the legal rights of all members of the community.

Don't let his turban, name, accent, religion, skin color, race or ancestry fool you; Rabiner Singh is as English as Sadiq Khan.

'With appropriate good will on all sides and what Mr Hough at the hearing called "applied common sense", we are hopeful that a satisfactory solution can be found in this sensitive area.'

The judge added: 'The fundamental difficulty with the defendant's policy is that it does not strike a fair balance between the rights concerned at all.

"Rather, as a matter of rigid policy, it requires the coroner and her officers to leave out of account altogether the requirements of Jewish and Muslim people in relation to early consideration of and early release of bodies of their loved ones."

Lawyers argued at a hearing last month that it ignores "deeply held beliefs" of certain religious communities which require their dead to be buried as soon as possible.

They said Ms Hassell's stance is unlawful and breaches the Human Rights Act and the Equality Act.

So, a British coroner has a "first come, first serve" policy, but a Sikh—who, for some reason, is wearing judicial robes in London's High Court rather than straining to defecate in a Punjabi forest—believes that this policy is unfair and orders her to prioritize her racial enemies above all else.

The whole thing just proves that these brown mongrels—regardless of their religion—will always side with one another against their trusting, benevolent white hosts when push comes to shove. They're all aware that they are soldiers of an invading racial army, one big brown Trojan Horse embedded in Europe's soil, and that their success as conquerors depends upon white people remaining deracinated and disempowered in their own countries.

Only whites seem unaware of this obvious fact.

At least this extreme type of "positive discrimination" is (mostly) confined to Londonistan in the UK. I'm hoping that life becomes so unbearable for white people in that city that the remaining non-traitorous whites leave it forever, at which point those underground Nazis in Antarctica can nuke the city from orbit with zero human casualties.

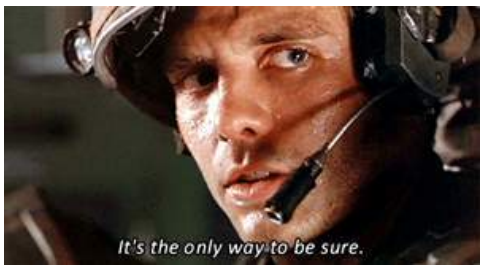

DS

Nazi Supermarket Chain Whole Foods Partners with Racist "Yellow Fever" Restaurant

Michael Byron
Daily Stormer
April 29, 2018

Of all the big American supermarket chains out there, none have shown greater devotion to the 14 Words than Whole Foods.

You might remember that time in April 2010, for example, when a Whole Foods employee—later discovered to be the CEO—shouted "all blacks leave the store" over the PA system.

Then there was that incident in February 2013 when a Whole Foods store erected a sign depicting President Obama eating chicken. Unsurprisingly, the masterminds behind this shocking act of racism were none other than the Board of Directors, who were apparently sick of being governed by a "piece of outdated farm equipment" and his "transsexual husband."

But Whole Foods isn't just about negrophobia. That's a big part of its corporate policy, yes, but management have also acquired a reputation for questioning the Holocaust, sending fan mail to Anders Breivik, bullying the mods on /r/The_Donald and, as we're about to see, mocking the mongoloids of the East.

Fox News:

Whole Foods sparked backlash after partnering with an Asian restaurant called "Yellow Fever" that critics called "racist and unappetizing."

On April 25, Whole Foods announced on Twitter that a Yellow Fever location had opened for business inside

its Whole Food 365 store in Long Beach, California.

The grocery chain does not own the restaurant, which is operated by an independent franchise with two other locations in the Golden State, SF Gate reports.

"Already ready for lunch? #YellowFeverEats has you covered with fresh, customized bowls at our brand-new #LongBeach365 location—now open!" Whole Foods 360 tweeted, sending the Twitterverse into a frenzy over the controversial name.

Yellow Fever for an Asian restaurant? That's both unappetizing and racist. https://t.co/uzRDnaMrEt

— Sam Ro (@bySamRo) April 27, 2018

Super cool that no one in your company, from concept to construction to this tweet, saw nothing wrong with this

— ||||||| (@crlshtchr) April 27, 2018

Gosh. Nothing like a racist meal that might *also* give you a horrific disease.

— Hanne Blank (@hanneblank) April 26, 2018

I would like to suggest that making the name both racist and disease ridden was overkill.

— Estarianne BS, MA, IDGaF (@estarianne) April 27, 2018

"When we finally came up with the concept, all the names we thought of just plain sucked. Buzzwords like 'traditional', 'bamboo', 'lotus', and 'golden' weren't memorable," the restaurant's co-founder Kelly Kim told Next Shark in 2017. "One night, we just said 'Yellow Fever!' and it worked. It's tongue-in-cheek, kind of shocking, and it's not exclusive—you can fit all Asian cultures under one roof with a name like this."

"We just decided to go for it," she added.

The chain's two locations in Torrance and Venice tout themselves on serving "Asian bowls for your soul," according to their website.

See, here's the situation: in the West, companies are expected to meet strict racial quotas. A certain percentage of people associated with a business needs to be non-white or else a diversity enforcement agent comes knocking on the door and threatens legal action.

Being a neo-Nazi business that caters to upper-middle class Aryans, there's no way in Helheim that Whole Foods is going to associate with—and I'm quoting from their official website here— "niggers, kikes, Irish, ragheads or any other untermensch from the genetic basketcases of the world."

So, what do you do? What if you need to meet diversity quotas to stay afloat, but don't want to lose your racist street cred in the process?

Simple: you partner up with a bunch of gooks, but ensure that doing so upsets most other Asians at the same time. In this case, because of a dubious restaurant name.

Of course, it's just a temporary solution. Those diversity officers will come knocking on Whole Foods' door again at some point because—let's be honest here—Asians ain't all that dark.

But at least the company has bought itself more time to build that Auschwitz-themed superstore it's promised us since 2016.

DS

Hacked Road Sign in Arizona Displays "Hail Hitler"

Lee Rogers
Daily Stormer
April 29, 2018

How could anybody be offended by this message? Adolf Hitler's policies were awesome.

In Arizona, someone hacked an electronic road sign and changed it to say "Hail Hitler." A member of the general public got offended and called the police about it.

USA Today:

An electronic road sign displayed an anti-Semitic message early Friday morning on a highway on the outskirts of Phoenix.

The Pinal County Sheriff's Office received a call at 2:25 a.m. about an electronic road sign along Hunt Highway that read "Hail Hitler," an incorrectly spelled reference to the Nazi salute.

The road sign was hacked by an unknown person and the words on the sign were changed, said Navideh Forghani, public information officer for the Pinal County Sheriff's Office.

Officers tried to turn off the sign, but it required a password and officers could not immediately reach the private company that owned the sign.

Forghani said police reached out to Pinal County's Public Works department for help and they covered the sign to hide the message from others.

> Police will not investigate this incident as a hate crime because there was no victim targeted, Forghani said. The private company that owned the sign would need to file a complaint, she added.

Pretty funny how the police couldn't figure out how to turn the sign off and were forced to cover the so-called offensive message. Quite frankly though, I don't get what was offensive about the message. Adolf Hitler's government had some pretty good policies especially on the domestic front.

One thing is for sure, the name "Hitler" by itself is enough to freak people out. Posting flyers or anything else with just the word "Hitler" on it is guaranteed to create chaos. For some reason the name "Hitler" triggers people almost as easy as the word "nigger" does. This is mainly due to brainwashing and the public's lack of awareness about the Jewish problem. If they fully understood the issue, the public would be demanding Hitler statues be erected in place of all these retarded Holohoax memorials we see everywhere.

Find a better site for Holocaust memorial in London

Plans for a Holocaust memorial close to the Thames in central London are criticised by **Patricia Hollis**, **Michael Daley** and **Quetta Kaye** and **Alice Roberts**, while **Michael Madden** suggests a simpler form of memorial

But as society becomes increasingly more reliant on electronic and digital signage, we are going to see more trolling opportunities like this. It is a virtual certainty that hackers will be spreading all sorts of anti-Semitic imagery and pro-Hitler content to large audiences in this fashion over the years to come. Especially since almost everything is getting hooked up to the Internet. The Internet of Things as it grows is going to be a boon for the rise of digital graffiti.

If Hitler were alive today, he would no doubt approve and endorse this type of trolling. Plus, it is absolutely critical that we maintain full spectrum dominance in this arena.

DS

Are Jews Turning Against the SPLC?

Adrian Sol
Daily Stormer
April 29, 2018

Tablet

THE SOUTHERN POVERTY LAW CENTER: FROM KLAN HUNTERS TO MULTIMILLION-DOLLAR SMEAR MACHINE

Yeah guys, the SPLC is a smear machine—unlike the ADL, which is factual and fair at all times, of course.

The two most pre-eminent Jewish organizations dedicated to the destruction and humiliation of the goyim in America are the ADL and the SPLC.

The ADL, of course, was founded at the beginning of the 20th century in order to sue gentiles who criticized Jews—even if the Jews were criticized for doing horrible crimes, like Leo Frank.

The SPLC, on the other hand, was never explicitly a Jewish organization. It was founder by Morris Dees, a gentile, and the Jew Joseph Levin. Its stated purpose is to attack "hate" groups and promote "civil rights," which is to say, the dispossession of White people.

Both of these organizations eventually morphed into general attack platforms for going after anyone and anything the Jews don't like, either through legal means, subterfuge or even criminal activity.

They're like the Jewish police and Jewish Mafia rolled into one.

So, seeing this hit piece against the SPLC in a mainstream Jewish magazine is quite a shock.

Tablet:

> **Shortly after the election of Donald Trump in November of 2016, a lot of people I knew wrote biggish checks to the Southern Poverty Law Center. They weren't alone: According to tax filings, the group took in $136 million last year alone, bringing its total assets to a whopping half-a-billion dollars.**

This surge in the organization's popularity makes sense: The SPLC, after all, is the group that had once, nearly four decades ago, protected Vietnamese shrimpers from the Klan in Galveston Bay, **sued several white supremacist groups out of existence**, and delivered justice to the family Mulugeta Seraw, an Ethiopian student bludgeoned to death by members of a Neo-Nazi group in Portland, Oregon. You'd think that an organization with such a gleaming record would be richly deserving of support, particularly as far-right thugs are once again openly on the march.

Then again, you could ask Sam Harris.

In late March, the SPLC included a piece about the best-selling author in its daily Hatewatch Headlines, a compilation of media reports on bigots, thugs, and other assorted creeps.

Oops. Sam Harris is a Jew. I guess that's where the SPLC goofed. Their mission is to serve the Jews, not attack them.

This might be our clue as to the Jews' change of heart. The SPLC's Hate Watch targets Sam Harris tier gentiles constantly. They had a piece about Jordan Peterson just last month, for example.

But Tablet is mainly concerned about their Jew being attacked.

Why was the neuroscientist and prominent atheist thrown in together with Mark Anthony Conditt, the Austin bomber who had murdered two black men, and Nazi war criminal Jakiw Palij? Because Harris defended Charles Murray, a political scientist best-known for arguing that genetic differences may account for varying levels of intelligence between races. The assertion drove many in academia and journalism to label Murray a racist; he was famously shouted out of an appearance at Middlebury College last March, and was labeled a "White Nationalist" and an "extremist" by the SPLC. **But when the prominent Harvard geneticist David Reich echoed Murray's ideas in a New York Times op-ed last month—arguing that "it is simply no longer possible to ignore average genetic differences among 'races'"—Harris took several of Murray's critics to task on Twitter, including Vox's Ezra Klein.** Klein responded in his typically obfuscating fashion, doing little to discuss the ideas at hand and a lot to strangle them with potent ideological terms. White men discussing the possibility of genetic differences between blacks and whites wasn't science, Klein thundered—it was racism pure and simple, facts and findings be damned. **The SPLC was quick to mirror this sentiment, placing Harris on its HateWatch list.**

Okay, so Sam Harris is one data point. What other examples of SPLC "wrongdoing" are Tablet concerned with?

This was far from the first time that the SPLC applied the blunt force of its historic reputation to label political opponents as racists or extremists. Harris's co-author, Majid Nawaaz, experienced the organization's wrath as well. **A former radical Islamist who spent four years in an Egyptian prison, Nawaaz abandoned his zealotry and committed his life to promoting a pluralistic and nonviolent version of Islam**, a mission that led him to serve as an advisor to three British Prime Ministers.

Wew, I can see why the Jews would love this guy. He definitely makes Moslems seem normal, for White people.

What the hell is "non-violent" Islam? How do you commit terrorism without violence? I'm confused.

In the fall of 2016, however, Nawaaz was placed on the SPLC's list of "anti-Muslim extremists," widely disseminated with the header "a journalist's manual." His sins, according to the list, included sharing a cartoon of Jesus and Muhammad on Twitter and visiting a London strip club. You hardly have to be a scholar to realize that neither is particularly convincing evidence that Nawaaz, himself a practicing Muslim, is some sort of bigot. **Joining him on the list was Ayaan Hirsi Ali, a victim of female genital mutilation in her native Somalia and an outspoken campaigner against the practice, as well as others, like child marriage and honor killings, common throughout the Islamic world.**

Another magic negro.

Ok, so I think I have a pretty good idea of what's going on with Tablet mag's criticisms here.

Basically, the SPLC has gone off the reservation. They forgot their mission and just started randomly enforcing SJW ethics on society, with no thought of how it affected the Jews and their agenda.

In other words, the SPLC's current behavior pattern is no longer good for the Jews

Presumably, the Jews expect that the SPLC will get this message and correct course. I'm not sure this is possible anymore, though. These organizations all had to hire brown people and SJW millenials, who are "true believers" in these stupid ideas. So I'm not at all certain that this kind of human material could be disciplined to serve the Jews efficiently.

There's a good chance that this conflict could end with the SPLC losing a lot of its funding and media support. Good.

DS

California: LAPD Nig-Cop Arrested for Trying to Smuggle Beaners Into America

Adrian Sol
Daily Stormer
April 29, 2018

Nobody could have predicted this fine officer would turn out to be a criminal.

So I guess the LAPD is importing their officers straight outta Africa now. I mean, that might be a good way to deal with their brown population—Africans know their way around a sjambok, I can tell you that.

Our police will soon need to learn African sjambok technology in order to cope with our diversity problems.

Video Link

All hail the civilizing power of the sjambok!

Yeah, but while these African cops might have good criminal investigation techniques, we have to accept that they might bring along a little bit of corruption and lawlessness. That's just a part of the package.

CBS:

> **A Los Angeles police officer has been arrested on federal charges alleging he tried to smuggle in two illegal immigrants this week in southeastern San Diego County.**

Yeah, I'm pretty sure that's not how it works, bud.

> **Mambasse Koulabalo Patara has been charged with violating immigration laws**, according to a federal complaint filed Wednesday.

Wait—you can go to jail for that? I thought immigration law was more of a *suggestion*.

The supreme court will probably rule soon that it's illegal to prevent corrupt cops from bringing in illegal immigrants in exchange for bribe money.

> He was arrested early Tuesday morning at a U.S. Border Patrol checkpoint in Pine Valley, located about 12 miles north of the U.S.-Mexico border.
>
> According to the complaint, at 12:15 a.m. Tuesday, **Patara drove up to the checkpoint with two male passengers in a 2006 Toyota Corolla.**
>
> **While being interviewed by Border Patrol agents, Koulabalo showed them his LAPD badge and stated he was off-duty, the complaint states. Agents later patted him down and found his service-issued gun in his waistband, the complaint reads.**
>
> **Koulabalo reportedly told border agents his two passengers were U.S. citizens.** The men, identified as Herman Lopez and his nephew German Ramirez Gonzalez, eventually admitted **they were in the country illegally.**
>
> One of the men said they had known Koulabalo for years and had worked for him at his Fontana home. He added they had decided to go to a casino in Alpine in southern San Diego County, before heading to another one in Campo and ending up at the border checkpoint near Pine Valley.

These slimy Mexicans are obviously just saying random nonsense. The reality is probably something like this: this African cop has been making money on the side by smuggling illegals over the border using his LAPD position as leverage.

And I wouldn't be surprised if the Governor of California pardons him straight away. After all, it would be racist to do otherwise.

Also, the entire government of California is staffed by beaners.

At some point, we'll have to make a choice as a society. Do we want to keep out Mexican illegals, or do we want to sjambok niggers? Because it seems like we can't have both.

Sigh.

DS

UK: Muzzie Mayor in Denial About State of Capital City Under His Watch

Roy Batty
Daily Stormer
April 28, 2018

Sadiq Khan is clearly allowing the ethnic gangs of London to run wild and telling the coppers to back off and not interfere.

RT:

> Sadiq Khan can be forgiven for his bias in calling the capital "the best city in the world," **but also calling it "one of the safest" while homicide rates spike comes across as either tone-deaf or outright untrue.**
>
> Khan took to Twitter with a promotional video aimed at reducing knife crime amongst young Londoners and the accompanying message:
>
> "London is the best city in the world, full of opportunity, and one of the safest. But too many of our young people are being senselessly lost to knife crime. Share our video today and help us carry a new message."
>
> Whether London really is "the best city in the world" is in the eye of the beholder—and, in this case, the beholder is the mayor, after all. As for his claim that London is "one of the safest" cities...it's not even in the top 10.

A 2017 report by The Economist ranked the safety of 60 cities around the world based on several factors, including personal security, digital security, health security, and infrastructure security. **London came in at number 20 in the world's overall safe cities index, being beaten by cities like Chicago, Los Angeles, Seoul and Barcelona.**

In fact, London is becoming an increasingly unsafe city, with a spike in crime and over 50 homicides so far this year. In February and March, it overtook New York's murder rate.

I believe that we are now seeing a turf war for control by the various Third World gangs that now comprise London.

Sadiq may be allowing his people a chance to make quick knifework of the competition, by keeping the police out.

Or they're not really *his* people—they probably only vote for him because he's the safe soy boy face that they need, but deep down they hate him for secretly being a fag and will roof him when the time comes as well.

When the dust settles and one ethnic gang wins out, the city will probably become safer again, as the new pecking order is established.

This is just how things work in the Third World and now the Post-First.

By the way, London is one of the most surveilled and spied on cities in the world. There are cameras everywhere, snooping on people from every angle and collecting reams upon reams of data.

Has it helped reduce crime rates?

The evidence seems to point to a definitive "NO".

All that surveillance and snooping hasn't done much to prevent brown people from carrying out their gang wars for turf, prostitutes, and drugs in the capital.

But that was never the purpose of the CCTV, was it?

The CCTV was put into place to monitor the White population as well as all the white collar criminals from all over the world who come to London to launder their money and escape justice in their home country and the assassins who are sent to kill them.

London has always been a city of spies and thieves.

Video Link

The high murder rate doesn't really matter.

So far it's only brown people killing other brown people. And sure, we'll have to listen to Liberals cry crocodile tears about their favorite pets butchering each other, but what are they going to do? Go against a brown, Moslem mayor?

Only the "conservatives" would be that stupid.

Meanwhile, the few remaining White people are leaving or are tucked away in upscale neighborhoods where browns can't afford to move in just yet.

So whatever, man.

DS

VICTORY: British Toddler Alfie Dies After Having Been Denied Right to Live by Government

Andrew Anglin
Daily Stormer
April 28, 2018

> 23 month old Alfie Evans has died after his parents lost their legal fight to continue his life support pic.twitter.com/jxo3vXvpkE
>
> — Sky News (@SkyNews) April 28, 2018

This is a big win for the British government.

Not only do they literally own their subjects, but they can just outright deny them the right to medical treatment to keep them alive. They can even tell them they're not allowed to leave the country to get free medical treatment elsewhere.

Really, the UK state has proved that even with a childless old hag in charge, it is powerful enough to kill children with impunity.

Kudos, chaps.
Fox News:

> Alfie Evans, a terminally ill British toddler whose case drew attention from Pope Francis and others around the world, has died, his parents announced Saturday morning.
>
> Parents Kate James, 20, and Tom Evans, 21, wrote on Facebook that they were "absolutely heartbroken" that they had lost their son.

Yes, yes. I'm sure.

> Gepostet von Save Alfie Evans am Freitag, 27. April 2018

But you have to understand—this was for the greater good.

> Alfie was born in May 2016. Later that year he suffered a series of seizures and was admitted to a hospital in Liverpool where he has been since, BBC reported.
>
> Alfie developed an incurable degenerative brain condition and was at the center of a legal battle over his treatment.
>
> Medics struggled to precisely identify Alfie's condition.
>
> **Doctors said further treatment was futile and recommended that Alfie be allowed to die, but his parents—backed by the pope and Christian groups—fought for months to take him to a hospital in Italy so he could be kept on life support.**
>
> The hospital withdrew Alfie's life support Monday after a series of court rulings sided with doctors who said continuing Alfie's treatment was "not in Alfie's best interests."
>
> Justice Anthony Hayden, a U.K. judge, said the ruling "represents the final chapter in the life of this extraordinary boy."
>
> Under British law, courts often intervene when parents and doctors disagree over the treatment of a child, who's rights often take precedent over the parent's right to decide what's best.

Truly, a victory for the British over all odds.

Because the Italians were literally like "look, we'll come pick him up, we'll pay all the costs" and the Theresa Regime was like "no, we've decided this child will die, and die he shall."

> RIP Alfie Evans. Heart breaking news to hear this morning, My thoughts & prayers are with his parents, they did everything they could for this little man pic.twitter.com/lmeKMsoXQr
>
> — Frank Bruno MBE (@frankbrunoboxer) April 28, 2018

High five, Theresa.

You really showed that toddler who's boss.

He's dead and you're still rocking on.

Now, let's take our focus back to the REAL children we should be caring about—the ones getting sprayed with water hoses on YouTube videos in Syria.

DS

The Real Reason Mexicans are Taking Shits on Your Lettuce

Andrew Anglin
Daily Stormer
April 28, 2018

A lot of these people these days are asking: "why are Mexicans taking shits on my lettuce?"

And the reason is of course very simple: it's a lack of education.

If you had gone through the Mexican education system, which is horrible ~~because it was designed by Mexicans~~ for some random reason we can't explain, you would also be like "yo, I've gotta drop a double enchilada—might as well just shit all over this lettuce."

That's the way it works, folks.

Everyone is exactly the same, but some people take shits on lettuce, because they never understood that was not a good idea.

Fox News:

> **In the weeks since an E. coli bacteria outbreak on romaine lettuce grown in Yuma, Arizona was announced, restaurants and eateries around the country have worked to assure customers their food is safe.**
>
> The U.S. Centers of Disease Control and Prevention (CDC) first revealed the multi-state outbreak on April 10. On Friday, they said at least 98 people across 22 states have been affected. **More than 40 people have hospitalized, they said, adding that there have been no reported deaths.**
>
> Amid the outbreak, romaine lettuce continues to be sold at restaurants throughout the U.S., as businesses said they've confirmed their products only come from places that haven't been affected by the contamination. And if they're not sure, they've swapped romaine out with iceberg or other types of greens.

See.

It's not even that big of a deal anyway.

No one is even dead from it yet.

And what we'll do is bring the Mexicans here, to America, then

give them classes on why they shouldn't take shits on lettuce.

It's just like how when we brought all of the Arabs and Pakistanis to Sweden, we had to give them lessons on why they shouldn't gang-rape little white girls and livestream it on Facebook.

After taking the classes, they were like "oh okay, I see now why I shouldn't do that."

Problem solved.

These African children didn't know how to drink out of water bottles until white women went there and taught them.

It's all about education.

PS

Sven has so far never done any of my song parody recommendations, but I think a version of Dave Matthews' "Don't Drink the Water, There's Blood in the Water" done as "Don't Eat the Lettuce, There's Poop in the Lettuce" could be his biggest hit yet.

DS

UK: Obese Frenchwoman and Her Paki Child Abused on Train, No One Cares

Michael Byron
Daily Stormer
April 28, 2018

While most people assume that the United Kingdom is filled with British women who have an unquenchable thirst for Moslem cock, this isn't entirely accurate.

The truth is that the United Kingdom is filled with *European* women—of all white nationalities—who have an unquenchable thirst for Moslem cock. Central European, Eastern European, Southern European...it doesn't matter. The moment that they land in Heathrow Airport, they're on the hunt for a Mohammedan drug dealer who'll treat them like a broodmare for the ever-growing Anglo caliphate.

Video Link

One of these Moslem-loving sluts is Vie Lusandu, a French national whose half-Paki child recently suffered abuse on a train for being a member of an invading tribe.

The Independent:

> We were coming back from a campaign event for **the3million** in London. We were on our second leg of the journey. We got onto the train from Leeds, planning to stop in Bingley.
>
> My son and I sat down. There weren't many people on there at that point, but it started to get packed. Then the four men came in. All middle-aged white men. They were quite loud and **sweary** from the beginning. They sat down—not altogether—one behind me, one on the seats next to us and the other just opposite.

FYI: the3million (not to be confused with the6million, the exact number of Jews that Napoleon Bonaparte baked into a ratatouille during the Boer War) is a pro-EU movement intent upon opening Britain's borders to all. That tells us a lot about this woman's politics, in case her gender, mongrel child and problem glasses weren't revealing enough.

Another FYI: while "sweary" is listed in Collins English Dictionary as British slang, it is not, I repeat NOT, a word that can be used in Scrabble.

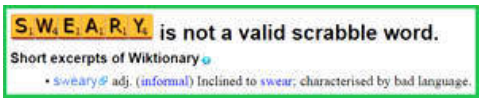

Proof.

> **One of them kept looking at us, and then he stood up. He stood over me and grabbed the back of my head and pulled it towards him so he could look down at me. He shouted: "No surrender."** His demeanour was aggressive.
>
> I know the origin of this is football and Ireland, but when someone says "No surrender" I think about the EDL. It really scared me—I can't even explain it. He wasn't saying that to give me a history lesson. It was clear from his demeanour that it was about him having power. I was scared.
>
> **And then he sat next to me and looked at my son. He said "f****** P***", looking straight into his eyes. Then he tapped his head. It wasn't in an endearing way; again, it was about power. He stood back and said "f****** P***" again. No one on the train flinched.** It felt really lonely.
>
> Then he turned around to me and he said: "We will also trolley you out of the UK."

Maybe the other passengers agreed with him?

I mean, what sort of person cares about Pak—

> It was at that point that a **young woman** —I don't know if she saw everything or where she came from—came and sat next to me so that her back was to the men.
>
> **She started to talk to my son about the magazine he was holding—distracting him. The men were still**

saying stuff, this time to her. She got a lot of stick from them. They were making sexual connotations towards her, saying they'd pay her to do stuff...Nobody else still said anything.

The woman said she was getting off at Shipley, the next stop. She asked if we wanted to get off too, and we did even though it wasn't our stop.

So, a female stranger comes to the aid of the Paki child, and was even willing to sit beside him and redirect the abuse to herself.

Yet another example (number 34983094, according to my count) of a white woman siding with a foreign invader over her own men.

On the Tuesday morning I spoke to the Racial Justice Network and they tweeted the British Transport Police (BTP), giving them a nudge. Within half an hour the BTP called me to say: sorry we haven't called you, but the investigating officer is going to be in touch soon.

Why didn't she just call the British Transport Police in the first place?

Why use the "Racial Justice Network" as a middleman?

I suspect she knew that no one would take this incident seriously (and give her the attention she obviously craves) without the backing of a SJW pressure group.

The officer called me on Tuesday afternoon. They were not compassionate—they were just very focused on facts. They asked me to repeat everything again over the phone. I wasn't sure why I had to give all the details again.

He kept interrupting me when I was explaining what was said. **He said he didn't understand how that was offensive. He said: "How is 'No surrender' offensive?" He asked why the deportation threat was offensive. I had to explain.**

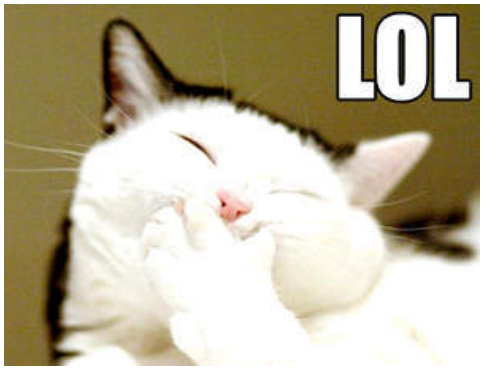

This exchange perfectly highlights the differences between male and female thinking.

Female: "Strangers hurt my child's feelings on the train, can you prosecute them and ruin their lives?"

Male: "Where are the facts tho? Also, why are you even calling us? Lose some weight ffs."

I told them I was feeling let down that we hadn't been asked about the impact it had on us. The officer responded—in quite a patronising tone. "I know a thing about crime investigations," they said.

At this point I had to call a friend. **I questioned whether I was being a troublemaker. Was it me?**

Yes, it's you. You transformed your body into a 300-pound Paki manufacturing factory and wonder why the world responds to your situation with indifference.

And that's assuming that you didn't make the whole thing up.

Which you probably did.

DS

Notice How They're Coaching Liberals and Preparing Them to Confront Conservatives Over Guns Now?

Roy Batty
Daily Stormer
April 28, 2018

Up on the BBC website is a low-effort chat simulator that walks you through the reasons that guns are **really really bad.**

You get to play the role of a frazzled cat lady with a gun getting accosted by a nigger on a bus in the middle of the night that wants to disarm you for some reason.

Or you can be the nigger, of course.

I only played around as the lady, and to all the prompts, I gave the closest Stormer-approved answer that I could.

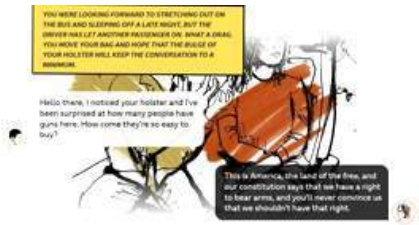

Naturally, there are no real Alt-Right tier responses that you're allowed to have. The nigger is allowed to run circles around any argument you make.

This is because this program is an exercise in giving Liberals talking points to use against Sportsball-watching, corn-fed, conservative Amerikaners.

That's what the Left loves to do by the way—go for the barely educated rubes to make it seem like Liberal positions are really smart and anyone who is a conservative is a retard. They love mak-

ing shows about "clever" Liberals putting rubes in their place by running circles around them.

Video Link

Most Liberals are chomping at the bit to get a chance to virtue-signal or school some dumb conservatives.

This "Crossing Divides" thing that the BBC has going is just an online practice run for Liberals planning to ambush their suspected Conservative co-worker at the next company event.

And the problem is that most Liberals are—on average—smarter than most conservatives.

Seriously, I'll give them that.

Think of it this way.

You've got the 95 IQ man who drinks his Bud and says, "Adam and Eve, not Adam and Steve" while thumping his bible. He doesn't really think much, preferring instead to trust authority and relies on instinct and social mores.

That's your average conservative. And these are the people that Liberals target with their mockery and that's who the Nigerian migrant in the program is supposed to be BTFOing.

Now, Liberals are all pretty much mid-wits. 115 IQ at the very max.

They're able to start asking questions and thinking for themselves, but just barely. They look at the prole man with his dogma, superstition and uncritical mind and they feel repulsed by him and what he represents. They point to the bible and say, "do you really believe in talking snakes and God explicitly banning two men from loving each other? That's fucking retarded. Muh spaghetti monster."

And that's as far as they get really.

These two groups clashing is what makes up most of American politics.

You've got the bible-thumpers vs the midwits. The proles vs the bobos. Flyovers vs Urbanites. **Gun-lovers vs Gun-grabbers**.

But then you've got a third group. The smarter ones. The ones that think things through. These are the people that probably wrote the bible all those years back and filled it with wisdom and warnings about sodomy, women, the devil and being careful with seafood when you live in a hot fucking desert.

Pork can go bad quickly in hot temps, shellfish can give you food poisoning if it goes bad and it often does, mixed fabrics are a bitch to wash, tattoos are degenerate, vain and signal promiscuity—especially on women, piercings in an era without antibiotics...hmm, yeah no, these are all sound points.

I'm not really even trying to justify the Bible or Christianity.

I'm just using it as an example. There are several layers of knowledge. Usually, it passes through three stages. First is knowing but not knowing why. Second is questioning what you know. Third is coming to a renewed understanding of what you knew, and now knowing why.

It's like hating gays because the Bible told you so is stage one. Questioning the bible is stage two. Coming to understand WHY these truths were written down in the first place and the reasoning behind the gay ban is stage three. Enlightenment you might say. And most of these stages of understanding correspond pretty well with IQ levels.

The Alt-Right online in any comments section

So it doesn't really matter what issue it is.

Whether its Guns or God or Gays, the Liberals are frothing at the mouth to start "debating" Conservative rubes.

But they completely run for the hills when they come up against us—the third group, the Conservatives who write holy books and Constitutions and make low-IQ people read and repeat from dogmatically because we know that they can't really understand anything anyway, so best just to beat some morally into their heads with the warning that God will hate them if they litter and don't use turn signals when driving.

That's why they go out of their way to deplatform us.

They want to cut the head off the snake. They want to separate the Conservative brains—the Alt-Right—from the Conservative brawn—the average conservative Amerikaner.

From there, it's easy to coach Liberals into being able to run circles around conservanormies trying to hold onto their guns, their god or fending off the gays.

That's why they won't allow Alt-Right talking points into the scripted program. Whether it's the BBC's site or TV channels or any form of media.

They know they can't allow us a voice because we would run circles around *them.*

DS

Labour Party Plans to Force British Film Companies to Meet Ridiculous Diversity Quotas

Michael Byron
Daily Stormer
April 28, 2018

A 1964 election poster.

Though the Kalergi Plan has been the guiding force behind British politics since the Jews won World War II, state-enforced multiculturalism only started to kick off in the UK when Labour—under Tony Blair's leadership—came into power in the late 90s and fully opened the borders to the Third World.

Since then, Labour politicians have become even more aggressive in their desire to see the British people exterminated from the face of the Earth. All other mainstream parties follow the same goals too, of course, but Labour has always been the most overtly treasonous.

What you're about to read is perfectly representative of their mindset.

The Guardian:

> **Labour has drawn up plans that would force film production companies to ensure gender equality and diversity on set, following fresh evidence of the slow pace of change in the movie industry.**
>
> Under a future Labour government, the party announced on Sunday vital high-end tax relief, worth hundreds of millions a year, will be made dependent on a fairer, more inclusive mix of cast and crew on any film.

So, Labour considers a national film industry that routinely produces films like these ones...

...to be too slow in embracing diversity.

If that's considered too slow, then what's considered just right?

A Hottentot William Wallace? A Moslem Edward Longshanks?

A black James Bo—

Hang on, that might already be happening with Idris Elba:

"The name's Bond. Out On Bond."

> Labour's decision to get behind these efforts to improve representation comes in response to new research conducted by the shadow culture team that shows that just 15% of recent British films qualified to receive tax credit were directed by women. "For far too long, the film and TV industries have been dominated by a small and unrepresentative segment of society," said the shadow culture minister Kevin Brennan this weekend. "Bringing inclusion riders from Hollywood to HMRC could put a rocket booster under the industry that pays lip service to diversity, but hasn't always delivered."

How can men be a "small and unrepresentative" segment of society if they're 50% of the population?

Even white men—who he's probably talking about—are 40% of the total UK population. Hardly small.

Also, what sort of man unironically uses a term like "inclusion rider" in public and isn't found swinging from his garden tree the following morning, having hung himself in abject shame?

> In this country, films must already pass some statutory cultural tests to qualify for tax relief, but Labour's planned alteration to the rules would heavily incentivise inclusion and equal representation standards on such productions.
>
> ...
>
> On top of new evidence of the low number of women film directors, and co-directing in the last week **new research from academics at the universities of Edinburgh and Sheffield, who worked with the Barbican, Arts Emergency and Create London, found that more than 70% of British film, TV and radio workers were men.**

Well, maybe men are just better workers. ¯_(ツ)_/¯

Though if more Pakis and blacks are to be added to British movies, perhaps it's best that more female workers are added too so that the entire industry implodes due to estrogen-fueled incompetence.

Actually, that kind of makes me support this whole thing. Imagine the whole Judeo-Bong media industry collapsing because they were dumb enough to hire female producers, accountants, electricians, etc. Hmm...

You're alright, Labour. Keep it up.

DS

YES: Evil Kike Amy Schumer Struck Down by the Heavens for Her Crimes

Adrian Sol
Daily Stormer
April 28, 2018

Thought you could attack the White race forever with no consequence? Think again.

Our enemies, who have been rampaging unimpeded for decades against White America, are being struck down by the wrathful gods at an astonishing rate.

—Barbara Bush died.
—George Bush Sr. has been hospitalized.
—John McCain has also been hospitalized.
—Bill Cosby going to jail.

And probably other stuff I can't think of at the moment.

And, thank Kek, the streak is continuing. Amy Schumer, that insufferable kike who, by the way, isn't funny, has just been hospitalized.

Like McCain and Bush, it's because of some kind of infection.

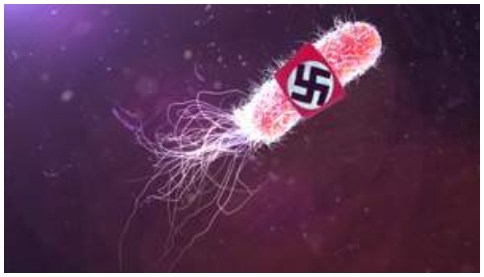

God bless these based bacteria.

Page Six:

Amy Schumer is recovering after being hospitalized for five days with a "horrible" kidney infection.

"Here's what I've been up to this week," the 36-year-old actress wrote in an Instagram post Friday alongside a photo of herself in the hospital. "I want to give a big thank you to the doctors, the bad ass nurses also my husband who's name is, i want to say, Chris? and my sisters Kimby and mol who have been by my side the whole time."

How cute. She keeps up the feminist snark even while on her death bed.

Can you imagine being married to Amy Schumer? Yuck! She looks like she weights 400 pounds.

The "I Feel Pretty" star was supposed to fly to London for the opening of her new movie, but announced in the post that her doctors wouldn't let her travel.

"I'm really disappointed selfishly to miss this trip because I love London and Europe in general and all the great people (food) there," she continued. "But I need to put my health first... [The movie] is sweet and fun and you will walk out feeling better. Which is something I hope to feel soon too."

Another photo shows Schumer's husband, Chris Fischer, holding her hand as she lies in a hospital bed. A third shows him sitting by her side.

Can you catch a kidney infection by holding hands? I sure hope so. But frankly, by this point, I no longer believe that these Jews and traitors are getting infected by conventional means. God himself is infecting them through divine intervention, as retribution for their crimes.

Video Link

Did she think there was any chance she ***wouldn't*** *get a horrible disease for this?*

Unfortunately, it's rather likely that this horrible Jewess will actually recover from this. After all, in the worse case scenario, they'll have to swap out her kidneys for new ones, and pig kidneys would be a perfect fit.

Unless the kidneys reject her, which is always a possibility. After all, I never heard of a feminist pig.

But at least, we can all find solace in the fact that a Jew is suffering dearly.

DS

South America: "Noble Savages" Sacrificed their Own Children to Appease Weather Demons

Adrian Sol
Daily Stormer
April 28, 2018

Sometimes, you need to kill your children to safeguard their future.

One thing I've noticed about boomer hippies, is that they just love the native Americans. "They're so much more connected with nature," they'll say. "So wise, so peaceful."

They'll even shed a tear for the environment.

Sure, they had some quaint cultural practices, like scalping the occasional nigga with stone knives.

Ouch.

But that only adds to the charm.

Well, now we have some new archeological research that sheds additional light on the vibrant culture of natives in south America, and shockingly, it has a lot in common with boomer culture.

Yes, like the boomers, these noble savages sacrificed their own children for their convenience—or maybe simply because it was trendy at the time.

Washington Post:

Archaeologists in northern Peru say they have found evidence of what could be the world's largest single case of child sacrifice.

The pre-Columbian burial site, known as Las Llamas, contains **the skeletons of 140 children who were between the ages of five and 14 when they were ritually sacrificed during a ceremony** about 550 years ago, experts who led the excavation told The Associated Press on Friday.

The site, located near the modern day city of Trujillo, also contained the remains of 200 young llamas apparently sacrificed on the same day.

The burial site was apparently built by the ancient Chimu empire. **It is thought the children were sacrificed as floods caused by the El Nino weather pattern ravaged the Peruvian coastline.**

Makes sense.

"They were possibly offering the gods the most important thing they had as a society, and the most important thing is children because they represent the future," said Gabriel Prieto, an archaeology professor at Peru's National University of Trujillo, who has led the excavation, along with John Verano of Tulane University.

"Llamas were also very important because these people had no other beasts of burden, they were a fundamental part of the economy," Prieto said, adding that the children were buried facing the sea, while the Llamas faced the Andes Mountains to the east.

Yeah, wow, great idea. Killing your kids to prevent bad weather seems like a really solid trade there.

Look, the ancient Greeks and Romans also did sacrifices to please the gods. But they only sacrificed, like, wheat, wine and animals. And when they killed their animals, they tended to eat them in a big barbecue afterwards.

This ridiculous mass slaughter of your own people doesn't follow from paganism or the concept of sacrifices.

These people just enjoyed killing. Just like they do now.

If you want to understand the psychology of these Indios beaners, just look at their ancestors. Pure demonic blood-crazed nut-jobs.

Excavation work at the burial site started in 2011, but news of the findings was first published on Thursday by National Geographic, which helped finance the investigation.

Prieto said researchers did not find just bones at the site but also footprints that have survived rain and erosion. **The small footprints indicate the children were marched to their deaths from Chan Chan, an ancient city a mile away from Las Llamas, he said.**

Verano said the children's skeletons contained lesions on their breastbones, which were probably made by a ceremonial knife. Dislocated ribcages suggest that whoever was performing the sacrifices may have been trying to extract the children's hearts.

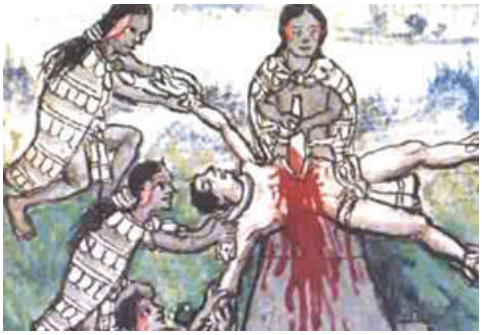

Again, this obsession with violently slaughtering people as a "sacrifice" isn't related to pagan religion in general. It's a sick perversion specific to these native Americans. In Greek religion, the concept of human sacrifice did exist (it's present in some Greek myths), there's no evidence that this was commonly practiced or tolerated.

Letting these same exact people invade America by the millions means literally opening the gates of hell on our entire civilization. Our existence simply isn't compatible with these alien people.

While the beaners are currently sacrificing their kids under the guise of cartel executions, don't be surprised if pyramids start popping up in your neighborhoods where hearts get torn out of chests 24/7 sometime in the near future.

DS

You Can Keep a Pig's Brain Alive Outside Its Body Now

Andrew Anglin
Daily Stormer
April 27, 2018

Well.
We've got this now.
Fox News:

A team of scientists have recently revealed they are able to keep the brain of a pig alive outside of its body for 36 hours after it has been decapitated.

Researcher Nenad Sestan, who led the group of Yale University scientists, discussed the findings at a recent National Institutes of Health conference centered on brain research.

Sestan is some kind of Slav, btw.

I think Croat probs.

Though the heads were no longer attached to the bodies, Sestan and his team were able to keep the brains alive by connecting them to a closed-loop system known as "BrainEX," which pumps body-temperature artificial blood to the necessary parts of the brain to keep it alive.

Sestan declined to comment further on the findings when reached by MIT Technology Review, but the findings are significant, **with Sestan calling them "mind-boggling" and unexpected, since individual brain cells were found to be capable of normal activity, even if the decapitated pigs never regained consciousness**.

"These brains may be damaged, but if the cells are alive, it's a living organ," Steve Hyman, director of psychiatric research at the Broad Institute in Cambridge, Massachusetts, told Technology Review in an interview. "It's at the extreme of technical know-how, but not that different from preserving a kidney."

The research has implications not only for how scientists understand the human brain, but could change the way we perceive death, consciousness and other things associated with thought.

In the NIH presentation, Sestan said the technique was likely to work in any species, including primates. "This is probably not unique to pigs," he added.

Before it gets to that stage though, ethics need to be considered, which Sestan and his team expressed concerns over.

...

Nonetheless, Sestan is anxious to see how the technology is received by both others in the community and the general public.

"People are fascinated," he told Technology Review. "We have to be careful how fascinated."

So we are theoretically reaching the point where you will be able to either transfer your brain into a robot, or clone yourself and transfer your memories and thoughts into the clone.

I'm not going to take a hardline position on whether or not that is a good or bad development, but it is an impending development.

However, it will presumably never happen. Because of the diversity thing, and the trannies and so on—we are purposefully destroying our own society, and developments like this simply won't be possible for very much longer.

How long before Black Lives Matter is protesting that there aren't enough black people working on the "keeping brains alive outside of bodies" program?

An even bigger issue than that is that the genius-tier individuals need to make these jumps in scientific development simply can't arise from this current culture. Which is why this guy is from Yugoslavia.

Asian society probably won't collapse. Because they're not doing anti-racism and tranny supremacy and so on. But what it will do is stay exactly wherever it is when white society collapses.

All of this sci-fi stuff is really just a fantasy at this point.

Sorry if you're into it.

It would have all been possible, but we took a turn from this:

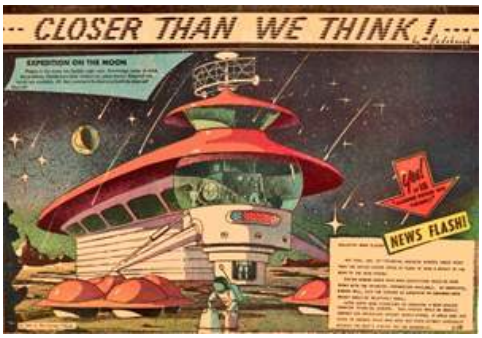

To this:

And there really isn't any possibility of turning back.

The singular possibility is a World War that Russia wins that somehow doesn't completely destroy everything, but cripples the West and the entire ideology that currently drives it is blamed by survivors and is thus buried for eternity along with the Jews that created it.

The chances of that are...I dunno, let's say 12%.

The most likely scenario is no World War and just a slow destruction of the West, a sinking into Islamo-trannism.

Second most likely is a World War that the West wins or no one wins in a type of total annihilation situation.

All I want is my future back.

No but I lie.

It's what I tell myself.

I tell you.

But the truth is, I am past wanting a future.

The only thing I really want is revenge.

I want everything that the Jews claim happened to them in the 40s to happen for real, and I want it to be 6 million times worse.

I'll be thankful if God in His greatness and His kindness sees fit to allow me to lay eyes upon clones and human brains in robots traveling to distant stars.

But I'll be happy just to see piles of dead Jews.

DS

ISIS has No Trouble Raising Funds in France

Roy Batty
Daily Stormer
April 27, 2018

Turns out that ISIS and Al-Qaeda have hundreds of big-moneyed donors in Western countries wiring them money and the intelligence agencies seems to be pretty chill about it all.

RT:

> A Paris prosecutor has identified more than 400 financial donors to Islamic extremist groups like the Islamic State and Al Qaeda in France. French officials identified another 320 fundraisers for jihadists in Turkey and Libya.
>
> **Speaking to French media on Wednesday, prosecutor Francois Molins warned of the relatively low cost of modern terrorism, and said he was alarmed at how terrorist groups have been able to "microfinance" their activities by raising "small but significant amounts" through its donors and money-laundering operations.**
>
> "It is through these modes of financing; prepaid cards, donations to humanitarian associations, gifts to collectors, the use of some virtual modes

> of payment. All that means that, at the end of the day, organizations can receive this type of money and prepare a certain number of actions in France or abroad," Molins said in an interview with FranceInfo.

Lol.

Meanwhile, the Stormer has to rely on crypto donations.

Following the money says a lot about the world. Is a certain organization allowed to get donations? Are they allowed to raise funds by the state? Chances are, they are in cahoots with some department or some faction of the Deep State.

And really, almost all of the Western governments have had their hand in funding the rise of radical Islam in the middle-east, Africa and central Asia.

Video Link

The only state that really combatted the rise of Islam in the 20th century was the Soviet Union—because they were militant atheists who wanted to effect the Imperium of Man a few millenium early and because of geopolitical concerns.

But from Lawrence of Arabia onwards, the British government, the American government and the French governments have all been playing games in the Moslem world.

Video Link

Lawrence was literally a big fucking flaming faggot btw, look it up.

The reason that many of these terrorists are allowed to stay and operate in these Western countries is because the intelligence communities want to use them abroad.

The people who launched the Arab Spring and started the civil war in Lybia were all living in France and Britain at the time. They were allowed to travel to these countries, no questions asked. They would then return to fundraise, recruit and then go back over to fight Ghadaffi.

Video Link

These are the same people who started stirring up shit in Syria in the early days of protests and civil unrest.

Again. Let me be clear. **Western intelligence services allow communities of terrorist Moslems to live in their countries because they are planning on using them in a regime change operation in the future.**

There's your explanation for why these ISIS terrorists are allowed free reign in Europe. A few dead Whites is a small price to pay for regime change in the middle-east.

Remember Omar Mateen?

That's his father at the State Department. Mr. Mateen was in the Taliban and brought over to the United States in the 80s.

And why would the American government bring him over?

Video Link

Oh yeah, that's right.

The thing is, it's always the grandkids that have to pay for the mistakes of their grandparents. None of us are to blame for the CIA's plans to awaken the Islamic world and use it as a bludgeon against the USSR and the last of the European colonies.

Previous generations let it happen.

And now, we get to enjoy the fallout.

DS

ISLAM Party in Belgium has My Vote Because of Ambitious Political Platform

Roy Batty
Daily Stormer
April 27, 2018

Which country in Europe will become Islamic first? That is the pressing question that is on all of our minds.

Belgium—the dark horse—seems to be pulling ahead.

RT:

> **Gender segregation on public transport protects "vulnerable" people, the president of the controversial ISLAM party told RT. The group has previously said it hopes to create a "100-percent Islamic state" in Belgium.**
>
> Abdelhay Bakkali Tahiri, president of the conservative Muslim party in Belgium, joined the RT France team via videolink. The party's French acronym stands for "Integrity, Solidarity, Liberty, **Authenticity**, Morality."

That's smart. Branding themselves as "Authentic." These Moslems are angling for the crucial Hipster soyboy demographic by advertising themselves the way a craft beer would.

The ambitious platform continues.

> **Tahiri sought to justify one of the party's proposals, which aims to create a segregated zone for women on public transport.** According to the politician, the measure would help to protect women, children and other "vulnerable groups" that may face aggressive behavior. "It is simply for the wellbeing of those people who use public transport," he said.

I ain't even against that.

I don't like standing up to give my seat to grannies every two stops. Put them all in one wagon and let them fight it out amongst themselves.

Also, while we're at it, let's start segregating public transportation **by race.**

That's what I *really* would vote for tbh.

And I would vote for ISLAM if it meant me getting it. Let them have their Shariah wagons and let me have my Infidel wagon.

Let's spread that to housing and to the workplace as well. Now we're really cooking with gas here.

I'm all for ISLAM's success at the polls. Once they start separating along gender lines, it will set a precedent of segregation that could eventually morph into something really worthwhile.

Anything so I don't have to look at poo-people all day, every day.

Conservatives! Take note!

> **Ahrouch insists that in 12 years, by 2030, the Belgian capital will be mainly comprised of Muslims.**
>
> **A number of Belgian politicians have criticized the party's agenda and remarks. Belgium's State Secretary of Immigration Theo Francken called the party members "wolves in sheep's clothing."**
>
> **"A political party called 'ISLAM' is growing in Belgium. They openly call for the introduction of Sharia law. The Sharia is in violation with human rights. Sharia parties therefore are antidemocratic,"** he wrote on Twitter earlier in April.

I will vote for ISLAM over you in a heartbeat because you keep pushing the whole race-blind civic "let's blanda everyone up, defend muh based gays and feminists and pretend this is a conservative platform nationalism."

I ain't about that. And frankly I have nothing to lose. What could ISLAM do that is possibly any worse than what the current political parties subject me to?

Official Dhimmitude?

Give me a break, we already have that everywhere in the West.

Any regular White guy in the West with no connections is in the same boat as I was. Up shit creek without a paddle. We're already second-class citizens. All ISLAM and parties like it would do is put it to ink and paper—make it official, that's all.

And let me tell you this.

Since there is literally no hope of sending these people back by voting "conservative," I'm going to vote for the party that promises to institute segregation, by any means necessary.

If we're going to become a majority brown, Islamic country, I would rather be living in a White ghetto than in a multi-kulti Bobo shtetel.

Italian immigrants in New York

However...

If there is a party out there that promises to wipe out all the cities with nuclear hellfire, they'd have my vote in a heartbeat.

Video Link

DS

Good News, Everyone: Evil Swedish Shitbag Avicii Killed Himself on Purpose

Andrew Anglin
Daily Stormer
April 27, 2018

Good news, everyone.

Variety:

The family of Tim Bergling, the Swedish dance music star known as Avicii, who died on April 20 at age 28, have released a second statement, three days after their first. It is unclear what the message means, although it implies that he took his own life. A rep did not immediately reply to Variety's request for clarification, however the statement's original wording in Swedish makes the implication more overt, one Swedish-speaking source says. A police report is expected in the coming days. The message reads:

Stockholm, 26 April 2018

Our beloved Tim was a seeker, a fragile artistic soul searching for answers to existential questions.

An over-achieving perfectionist who travelled and worked hard at a pace that led to extreme stress.

When he stopped touring, he wanted to find a balance in life to be happy and be able to do what he loved most—music.

He really struggled with thoughts about Meaning, Life, Happiness.

He could not go on any longer.

He wanted to find peace.

Tim was not made for the business machine he found himself in; he was a sensitive guy who loved his fans but shunned the spotlight.

Yeah yeah, blah blah blah—no one gives a shit.

I was hoping that Moslems had thrown him off a roof for those songs he made, which destroyed so many people's lives.

But the important thing is that he's dead.

And these songs have stopped.

Normally I Would Say

In this situation I would normally give the kids a PSA about how getting unlimited amounts of pussy doesn't lead to happiness, as is generally the theory of young men.

But this guy appears to have killed himself simply because he was a pussy faggot who couldn't deal with life.

He was only 28 and wasn't even taking advantage of the infinity pussy option—he had a kike girlfriend.

A literal Goldberg kike.

So yeah anyway, giving that PSA in relation to this story might be a little bit dishonest.

It is still true—infinity pussy does not bring joy and personal fulfillment—but it just doesn't really apply here.

A better lesson here is that you need to do something meaningful with your life, to not be a faggot pussy bitchboy, to not make gay songs for women that destroy men's lives.

You need to work to change the world for the better, so that your life and your limited existence here has an impact on the nature of reality after you are dead.

If you're going to hurt people, rape or murder them—don't destroy their souls with terrible EDM.

Rot in hell, Avicii.

And I just want to give Avicii's family a special message: you should all kill yourselves as well.

We should try to get the phone numbers of his parents so we can call them and demand an apology for these songs.

Seriously— "wake me up when its all over" was the worst, worst, worst, worst fucking song that has EVER BEEN MADE.

But for at least one year solid, if you wanted to engage in a sexual act with a woman, you had to listen to it not less than FIFTEEN TIMES IN ONE NIGHT.

That's really honestly what got me on the "hookers only" train as much as anything else. More than anything else. That fucking "wake me up when I'm wiser and older" song.

So I guess for that I can thank you, Avicii. As hookers are the truly logical course.

Nonetheless, his family does need to issue an official apology.

Like, they need to release an Iran hostage style video of them just begging every man in the world forgiveness for having given birth to this person.

DS

Disgusting Nigger John Legend Attempts to Manipulate Hero Kanye's Free Thought...!

Andrew Anglin
Daily Stormer
April 27, 2018

So John Legend—I don't know who this nigger even is—is texting Kanye and telling him to cancel his Dragon Energy revolution. Kanye is posting the texts, as Legend attempts to manipulate his free thought.

Get the hell out of Kanye's brain, John Legend, you gross nigger!

No one even knows who you are!

Up off it!

pic.twitter.com/L9a7OeywJ6

— KANYE WEST (@kanyewest) April 26, 2018

pic.twitter.com/zxcloMEj9I

— KANYE WEST (@kanyewest) April 26, 2018

Fucking spineless self-promoting nigger doesn't give a shit about Trump or politics. No black people do other than Kanye, the true Savior of the blacks. John Legend is just harassing him to promote his shit tier music no one has ever heard.

After posting the exchange, the hero Kanye proceeded to explain that the nigger John Legend is basically just a hater and doesn't understand anything.

> I really appreciate this dialogue with John Legend because I'm actually very empathetic. Im still the kid from the telethon. I feel when people think of MAGA they don't think of empathy.
>
> — KANYE WEST (@kanyewest) April 26, 2018

> This is year one. We can't ad empathy to MAGA by hating. We can only ad empathy with love and time and truly hearing all sides
>
> — KANYE WEST (@kanyewest) April 26, 2018

Just to put this discussion in context here...

Wikipedia:

> Kanye Omari West (/ˈkɑːnjeɪ/; born June 8, 1977) is an American rapper. He is among the most acclaimed rappers of the 21st century, and is one of the best-selling artists of all time, having sold more than 100 million digital downloads and 21 million albums worldwide. He has won a total of 21 Grammy Awards, making him one of the most awarded artists of all time and the most Grammy-awarded artist to have debuted in the 21st century.

As far as John Legend...he won a Toni.

And I literally don't know who the fuck this asshole is.

#IStandWithKanye

The BASED black guy meme maybe was just a meme.

Well, it's not anymore.

Video Link

Video Link

Video Link

Kanye is the official leader of the BASED black guy movement.

Kanye West is the black Richard Spencer.

DS

UK: Mayor Resigns After Complaint About Him Following "Islamophobic" Twitter Personalities

Michael Byron
Daily Stormer
April 27, 2018

Lots of people joke that the British elite view Orwell's 1984 as an instruction manual rather than an enticing piece of fiction. They claim that if the political climate in the UK continues at the current pace then Britain will outstrip Airstrip One within a decade.

Having recently re-read 1984, however, I'd like to point out the elephant in the room: Airstrip One is a utopia compared to modern-day Britain.

Think about it: Britain contains virtually all of Airstrip One's negatives (mind control and surveillance of the population, increasingly poor infrastructure) and none of the positives (homogeneous white society, strong authoritarian leader ruling over a patriarchy).

Just look at what happened to this chap. He's resigned from his job because one person—a rival politician—noticed he was following Twitter users who believe it's a bad idea to let Moslems conquer Europe.

Even O'Brien, the man who tortured Winston Smith in the Ministry of Love, would consider that doubleplusinsane.

Breitbart:

> **The mayor of a small British town quit his post for "personal reasons", reportedly after a single complaint was made about his social media activity, including expressing concern about mass migration, and being subscribed to right-wing personalities on Facebook.**
>
> **Councillor Peter Lucey** stood down from his post as Mayor of Wokingham and resigned from the Conservative Party Wednesday after a fellow Councillor from the left-wing Labour Party wrote a letter of complaint about the Mayor's online activity, reports the Wokingham Paper.

> **According to the report, the Mayor had expressed concern about mass migration and subscribed to right-wing personalities on Facebook, including Breitbart London Editor in Chief Raheem Kassam, Dutch populist Geert Wilders, and New York Times-bestselling Canadian author Mark Steyn, which the Wokingham Paper described as being "controversial" and holding "anti-Islamic views".**

At first I thought this guy was a Paki, but then I saw the flag.

> Speaking to local newspaper the Bracknell News, **Labour councillor Andy Croy claimed the Mayor had made Islamophobic communications online,** although the only message quoted by papers surrounding the now-deleted accounts specifically referenced immigration, not Islam. The politician said: "I saw the messages and wrote to The Wokingham Conservatives, pointing out that I thought it was islamophobic [sic] and that they needed to deal with it.
>
> **"I demanded his resignation. He posted something along the lines of 'mass immigration has destroyed your future'."**

Where's the lie, though?

It's a self-evident fact that mass immigration has destroyed Britain. No one compares footage of London from the 1940s with the London of today and thinks: "Wow, talk about a caterpillar transforming into a butterfly. Thank God for the enriching goodness of subcontinental street-shitters."

Video Link

Fortunately for the left, no one in Britain is allowed to dissect their arguments without serious social or legal consequences. They can simply rely upon the "wow, just wow" factor that decades of Jewish mind control has wrought upon the feminine masses.

> Speaking to the Bracknell News, Mr. Lucey explained that he found social media "complex" and did not use it very often, remarking: "I'm not a great social media person, it's possible that you can post the wrong thing and if anyone is offended I truly apologise.
>
> **"I wanted to resign because it's important that the town isn't involved in an error. My position of town mayor was completely untenable.**
>
> "I've deleted my Twitter account, I hardly ever use it actually."

So, Mr. Lucey chose to resign without putting up a modicum of fight.

What's the point in following these personalities on Twitter—one of the most heavily monitored sites—if you're just going to cuck out after the inevitable outcry? Either be a man and stick to your guns or don't follow these people at all. No one respects a meek lamb.

Mr. Lucey could have even gone with the "I was just following them to monitor their reprehensible actions" angle. At least then he had a chance of keeping his position as mayor and working as an undercover government racist (the best kind of racist).

But nope, pure capitulation.

Boomers gonna boom, I guess.

DS

Evil Jew Sheriff Israel Hit with No-Confidence Vote by Own Deputies

Andrew Anglin
Daily Stormer
April 27, 2018

It was truly amazing to watch the evil Jew sheriff responsible for the Florida massacre manage to keep his job over the last months.

It was absolute Jew nepotism in action. If this man was not Jewish, the entire machine of the media would have gone into gear to crush him.

Finally, his own deputies rose up against him.

Daily Caller:

> **The deputies of Broward County have issued a stunning rebuke of Sheriff Scott Israel by voting "no confidence" in his leadership.**
>
> **The deputies voted "no confidence" by a 534-94 margin and will ask Florida Governor Rick Scott to remove Israel from his position.**

Video Link

> Sheriff Israel has faced intense scrutiny for the way he handled the shooting at Marjory Stoneman Douglas High School in February.
>
> Deputy Scot Peterson, the school resource officer on duty at the time of the shooting, waited outside when it was clear what was going on inside the school. It was later revealed that even after additional deputies arrived on scene, they waited behind their cars instead of entering the school and trying to eliminate the threat. The deputies were reportedly given an order to "stand down."

Yes, because obviously they wanted this to happen.

Seriously—a stand down order in the middle of a mass shooting, when they knew it was a mass shooting, and the cops were outside ready to rush in.

I don't know how else you frame that other than "this sheriff wanted as many people as possible to die in this shooting, for some reason."

Occam's Razor says it couldn't have been just "incompetence."

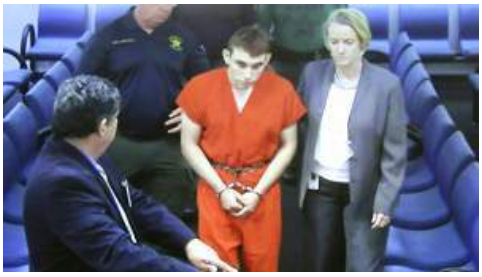

Then you add the fact that Sheriff Israel had received repeated warnings that (also Jewish) Nikolas Cruz had a big gun and was planning to shoot up the school, and appears to have gone to great lengths to ignore these warnings—come on.

Then after the shooting he comes out and acts like a hero— *calling for gun control?*

Seriously—the only thing I can respect about this kike is that he's a member of Hamas.

Video Link

Then then role out these crisis actors.

I'm not even a conspiracy theorist and I attack conspiracy theorists in fact.

But this whole situation is absurd.

I mean—I just can't even.

DS

Russia Tells the Hague They Won't Allow Another Attack on Syria Over False Flag

Andrew Anglin
Daily Stormer
April 27, 2018

Russia just be all like...
RT:

Russia's envoy to the OPCW said it was crucial to avoid new false-flag attacks in Syria and that Moscow "won't allow" US military action there, as he described details of Russian findings on the site of the alleged Douma incident.

New false-flag operations against Damascus are "**possible, since our American partners are once again threatening to take military action against Syria, but we will not allow that**," Russia's permanent representative to the Organization for the Prohibition of Chemical Weapons (OPCW), Aleksandr Shulgin, said during a press conference in The Hague on Thursday.

Yeah but the whole thing about these false flags is that you can't stop them from happening.

All it takes is ten of these "White Helmet" Jew-ISIS operatives, who just show up with video cameras, hand out masks and start spraying people with hoses, then pack up and leave 20 minutes later.

This is not a sophisticated operation that you can like, plan a strategy against.

The only imaginable strategy I can imagine is to give Syria Girl more money for plastic surgery and hope more people start watching her channel.

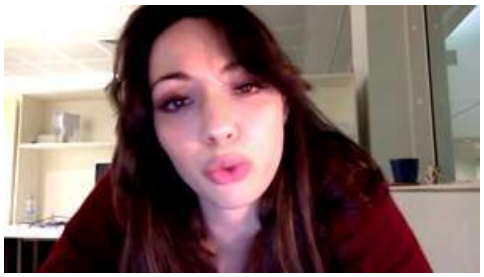

Other than that—what?

The meeting was called by Russia's OPCW mission and featured witnesses of the April 7 alleged chemical incident in the city of Douma. It highlighted the findings of Russian military experts, who were among the first to reach the site of the purported attack and locate the "munitions" that supposedly hit the residential buildings.

"Russian experts performed a detailed analysis of the information on the ground," Major-General Igor Kirillov, the head of Russia's Nuclear, Biological and Chemical Protection (RKhBZ) Troops, said. **"Two gas cylinders, allegedly dropped by the government forces from helicopters, were found in two apartments."**

The cylinders and the damage they supposedly caused did not fit the tale of an airstrike entirely, Kirillov said. One of the cylinders lacked any makeshift upgrades, such as fins, to make it usable as an aerial munition, and, surprisingly, it was not even deformed.

"An empty gas cylinder found at the top floor. The apartment was partially destroyed earlier by an aerial bomb explosion, parts of roof and outer wall were missing," Kirillov stated. "Other walls were sprayed with shrapnel. It's quite peculiar that the cylinder was not deformed, which doesn't fit its purported fall from a big altitude on concrete floor."

Yeah, blah blah blah, we all get it. It's a fake thing.

The cylinder was likely hauled by the "authors of the staged video" from outside, the official stated, as "multiple chips and dragging marks at the stairwell" indicated. **An apartment below was being used by its owner to breed chickens, and all the livestock miraculously "made through the so-called chemical attack alive," according to Kirillov.**

Of course what Kirillov won't tell you is that the "living" chickens bore a very strange resemblance to the undead chickens from this concept art from Guild Wars 2.

But I know something that will make you forget that uncomfortable fact:

Moving along...

> The Douma incident was featured in videos released by the controversial White Helmets group and spread through militant-linked social media accounts. It was seemingly taken at face value by the US and its allies, who promptly pinned the blame on Damascus and launched a massive missile strike on the country in "retaliation" on April 14. The attack came hours before the OPCW experts were set to embark on their fact-finding mission in Douma.

Yes, yes, yes.

Everyone at this point gets it.

It was a staged hoax.

I don't think any non-Jewish, non-Wahabist adult on the planet who isn't some kind of deranged Christian-Zionist baby-boomer was ever confused about that fact to begin with, and the details are not particularly interesting to me.

It is now obvious that it doesn't matter that this was a false flag. The Jews were able to convince Trump to act on it anyway. And now we've set a precedent. So any shitty false flag—or claim of a false flag—now may be responded to with missiles.

So if I was the Russians I would be loading Syria down with advanced weaponry and preparing for a war.

DS

World

Kim Announces He's Officially Closing Nuke Test Sites, Won't Nuke US

Andrew Anglin
Daily Stormer
April 29, 2018

I was never concerned about the North Korea situation.

Always struck me as a circus sideshow.

But who knows—maybe this is just a warm-up for Trump doing some foreign policy stuff that matters.

BBC:

> **North Korea's nuclear test site will close in May, the South Korean president's office has said.**
>
> A spokesman said the closure of the Punggye-ri site would be done in public and foreign experts from South Korea and the US would be invited to watch.
>
> Scientists have said the site may have partially collapsed in September.
>
> On Friday, North Korean leader Kim Jong-un and South Korea's President Moon Jae-in agreed to work to rid the Korean peninsula of nuclear weapons.
>
> Their summit came after months of warlike rhetoric from the North.
>
> **On Saturday, US President Donald Trump he would likely hold talks with the North Korean leadership "over the next three or four weeks" about the denuclearisation of the peninsula.**

This is probably going to lead to a Germany-style reunification of the Koreas.

Which is maybe pretty sad for North Korea...but hey, I don't care about that either.

Before
After

Obviously, if it was Obama who had fixed this situation, it would be the most important thing in decades, but the media is just kinda like "meh."

Which again—something I agree with them on.

I want reunification of CHRISTENDOM against the evil hordes of Saracen and Orientals.

DS

Black Africans Defence League: "Africans in Europe, Have 5 Children Instead of 3!"

Diversity Macht Frei
April 29, 2018

Africans living in Europe, especially France: "Don't have three, but five children. We are going to be the colonisers, if we don't have the right in Africa as Emmanual Macron explains because we don't have the resources to support their needs well let's do it here only. You are the future!"*

*The French word here is colonisés which I would say means "colonised" but that doesn't really make sense in context. I think he meant "colonisateurs", colonisers. It's possible the French of these Africans isn't very good. Alternatively, he could have meant that Africans would be colonised by Europe if they didn't have the means to support more children in Africa, but that strikes me as a less plausible interpretation.

The Black African Defence League, incidentally, is involved in a campaign to get a doxed Generated Identity member sacked. Romain Espino participated in the mountain border campaign a few days ago but was then identified as an employee of a financial institution. Now they are bombarding the company with complaints, trying to get him dismissed.

Here is one of them invading the company offices.

> Génération Identitaire dans les Alpes : la Ligue de défense noire africaine se rend au siège du Crédit Agricole pour demande le licenciement de Romain Espino pic.twitter.com/m9SUosGUCs
>
> — Pierre Sautarel (@FrDesouche) April 26, 2018

DS

China: Nine Dead in Mass School Stabbing

Andrew Anglin
Daily Stormer
April 28, 2018

So this is effectively the exact same situation as Parkland.

Except in China, where there is ultra-extreme gun control.

So the dude used a knife.

He still got over half the score that Cruz got at Parkland.

AP:

> **The death toll has risen to nine in Friday's stabbing attack outside a middle school in northwestern China allegedly carried out by a former pupil seeking revenge for having been bullied.**
>
> The Mizhi county government in Shaanxi province reported that another 10 people have been hospitalized with injuries resulting from the rampage outside the No. 3 Middle School in the rural area that took place as classes were being dismissed for the evening.
>
> Police have arrested a 28-year-old suspect identified by the surname Zhao who had been a student at the school and was apparently seeking revenge for having been picked on, the Mizhi government's official microblog said on Saturday.
>
> **China tightly restricts private gun ownership, making knives and homemade explosives most common weapons in violent crimes.**
>
> ...
>
> In June last year, a 22-year-old man made the bomb that exploded at the front gate of a kindergarten in eastern China, killing eight people, including himself.

The lesson here is that gun control is not about preventing...kids from getting killed at schools.

Kids either will or won't get killed at schools. There is bound to be some number of them killed these days, and that is just something you're going to have to deal with—stress of modernity and other factors (probably MK Ultra) have created a situation where you're not going to reduce the "dead school kid" count to zero any time soon.

That sucks, but that's life.

What gun control is about is the government having much more extreme control over the population. Period. That is the only purpose. Any other reason that is associated with the plot is intended to use emotion to push for a political agenda.

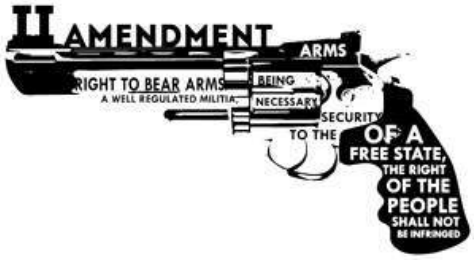

Our government is mostly controlled by Jews, and they want to take our guns so they can treat us like Palestinians.

And trust me, bro.

You don't want to be the Palestinians.

DS

North Meets South! World Shocked!

Andrew Anglin
Daily Stormer
April 27, 2018

I don't know about the world, but I am not shocked by this.

I want to see nuclear weapons being lobbed all around—that would shock, excite and arouse me.

The reunification of Korea says nothing to me about my life.

AP:

> **With a single step over a weathered, cracked slab of concrete, North Korean leader Kim Jong Un made history Friday by crossing over the world's most heavily armed border to greet South Korean President Moon Jae-in for talks on North Korea's nuclear weapons. Kim then invited Moon to cross briefly back into the north with him before they returned to the southern side.**
>
> Those small steps must be seen in the context of the last year—when the United States, its ally South Korea and the North seemed at times to be on the verge of nuclear war as the North unleashed a torrent of weapons tests—but also in light of the long, destructive history of the rival Koreas, who fought one of the 20th century's bloodiest conflicts and even today occupy a divided peninsula that's still technically in a state of war.
>
> "I feel like I'm firing a flare at the starting line in the moment of (the two Koreas) writing a new history in North-South relations, peace and prosperity," Kim told Moon as they sat at a table, which had been built so that exactly 2018 millimeters separated them, to begin their closed-door talks. Moon responded that there were high expectations that they produce an agreement that will be a "**big gift to the entire Korean nation and every peace loving person in the world.**"

Yeah see, that's my problem.

I'm not a peace loving person.

I'm a person who supports nuclear war.

What did excite me, however, was Kim's entourage.

Video Link

That is sweet.

And after the war, when I become Negan, I am going to base my own entourage on that.

DS

UK: Cunt Secretary Moonlit as Whore Despite Working for Tory Minister

Roy Batty
Daily Stormer
April 26, 2018

This story is utterly unsurprising. Worth mentioning in passing though.

RT:

> Housing Minister Dominic Raab has been thrust into the spotlight after a loose-lipped secretary was exposed by an undercover reporter for allegedly selling sex on a "sugar-daddy" website.
>
> **The astonishing expose, revealed by the Daily Mirror, alleges that the 20-year-old diary secretary met with an undercover journalist, who was posing as a wealthy businessman. The woman allegedly boasted that she knew Raab's "every move" and joked about how she'd "love to get sacked" for having sex on her boss' desk.**
>
> Raab's bold staffer told the undercover reporter that she hoped to earn up to £5,000 ($6,950) a month from her rich clients, but promised discretion (yes, you read that right) by insisting that "everything is protected." She admitted that her civil service bosses would "have an issue" with her extra work, but said that she did not "see too much of a contrast between this and going on multiple Tinder dates."

A lot of women really shouldn't be in the white collar workforce.

They should be professional prostitutes.

Also, this woman would, presumably, have access to confidential documents and sensitive information.

That means her sugar daddies would as well, no?

If there was any country in the world left with some agency, they would have a field day spying on the UK. It must be so easy at this point.

But Russia is still playing nice and China seems to only care about Taiwan and India atm.

These catastrophic civilizational-ending mistakes would never be allowed to happen in the West if there was a competent countervailing power block out there.

All of it was kept under wraps by the Cold War. Gay rights, tranny shit, extreme female hypergamy—all of it started coming out only after the end of the Cold War.

I wish that war had never ended to be quite honest.

Video Link

DS

I Wish Russia was Willing to Use Nuclear Weapons...

Andrew Anglin
Daily Stormer
April 26, 2018

RT is printing this analysis like it is some trick, but I think it might actually be true.

At least I hope it's true.

RT:

> **Russia is more willing to run the risk of nuclear war than the West and NATO must pour more money into developing new capabilities to deter Moscow's nuclear aggression, according to Atlantic Council analysts.**
>
> In a lengthy discussion on preparing for nuclear war with Russia, analysts from the neocon think tank lobbied for the US and NATO to spend more money on low-yield nuclear weapons and other methods of deterrence in order to dissuade Russia from using a limited nuke strike in order to "de-escalate" a conflict using the scare factor.
>
> **The panel argued that Russia has adopted a policy of "escalate to de-escalate" which lowers the bar for nuclear weapons use.** Under this policy, Russia would respond to a large-scale conventional military attack by employing a limited nuclear response in order to deter further aggression against itself.
>
> Matthew Kroenig, the deputy director for strategy at the Atlantic Council's Scowcroft Center for Strategy and Security, went further by suggesting that Russia is simply "more comfortable using and threatening nuclear weapons" than the West.
>
> Russia's so-called "escalate to de-escalate" policy was even referred to in the latest Nuclear Posture Review from the Trump administration. But while the Atlantic Council and White House are seemingly adamant that Russia is almost looking for excuses to use nuclear weapons, others have argued that the West has actually misunderstood Russia's policy on nuclear use.

"Escalate to de-escalate," especially in the context of nuclear weapons, is a valid strategy.

And I am simply not capable of grasping how Russia dropping a nuke on someone could result in anything other than a positive outcome for everyone (excluding of course the ones who got bombed).

I have a hard time believing that the West has the nerve to use a nuclear weapon.

I mean I assume there are insane generals and Jews who do, but the West as a whole, the population, would lose their nerve if a major city was just wiped off the map in a matter of seconds.

I am much less than certain that I believe the "War Games" scenario of "if one city gets nuked, they all do" would actually happen if Russia just up and nuked say, Berlin.

Video Link

Everyone thinks of that scene from that particular movie when they think of nuclear war, but if Putin did just push the button and nuke Berlin, it seems to me that there is a very good chance that the rest of Europe would throw their hands up in the air.

Would Trump nuke Moscow in response?

Does the US actually even have the capacity to nuke Moscow?

I have no idea.

What I do know is that it would be exciting if some stuff like that started happening, and I am at the point where I genuinely believe that this sort of catastrophe is the only possible way the world is going to be saved.

It is the only way to end consumerism.

And you know—this stuff with women and masculinity and so on—there is no clear path to solving those issues that doesn't involve a global catastrophe.

No realistic path that isn't some fantastical thing.

Like, if aliens landed, I guess.

Or the Hitler North Pole thing happened.

Or megafauna started emerging from the Hollow Earth.

Point being:

There is no potentially negative ultimate outcome of one or more major cities being nuked.

Prove me wrong.

DS

Canadian Truck Master Accused of Being Part of Incel Rebellion

Andrew Anglin
Daily Stormer
April 26, 2018

Okay, so, he's from Armenia.
He ran people over with a truck.
And this is incel terrorism?
Fox News:

The Toronto van attack suspect was sexually frustrated and called for a "rebellion" by like-minded men just before he's accused of plowing a rental van into pedestrians, killing 10 people—including at least one young woman.

Alek Minassian, 25, posted on his personal Facebook page that the "rebellion has already begun" for incels—someone who was involuntarily celibate—and hailed Elliot Rodger, a 22-year-old who killed six people in a 2014 vehicle and shooting rampage near the University of California, Santa Barbara.

"Private (Recruit) Minassian Infantry 00010, wishing to speak to Sgt 4chan please. C23249161. The Incel Rebellion has already begun! We will overthrow all the Chads and Stacys! All hail the Supreme Gentleman Elliot Rodger!" Minassian wrote in the post.

We've just obtained this Facebook post from the accused Alek Minassian, suspected in the #yongeandfinch mass casualty. Posted early this afternoon. FYI Incel=involuntarily celibate. Elliot Rodger killed 6 ppl at UCSB in 2014 before killing himself @globalnewsto pic.twitter.com/W84xt3D85I

— Catherine McDonald (@cmcdonaldglobal) April 23, 2018

Rodger had referred to himself as an "incel" before carrying out the mass killing because he was sexually frustrated. He later committed suicide.

Facebook on Tuesday confirmed the message, posted early Monday just before the deadly attack, was made by Minassian.

"This is a terrible tragedy and our hearts go out to the people who have been affected," a Facebook

spokesperson confirmed to Global News. "There is absolutely no place on our platform for people who commit such horrendous acts. We have found and immediately deleted the suspect's Facebook account."

In the post, which has since been removed, Minassian referenced overthrowing the "Chads and Stacys." "Chads" are the men who are not rejected by women and sexually active while "Stacys" refer to the women who reject men. The attacker seem to use a code that was a unique identifier to a post on a 4chan subchannel for anime, the Globe and Mail reported. No post referring to the code was found.

Authorities are still determining the motive of the attack. People who knew Minassian described him as someone who "wasn't overly social" and would often be alone.

"I remember seeing him probably just walking down the halls, usually by himself, or in the cafeteria by himself," said Ari Blaff, who went to school with Minassian. "My memory is not perfect, but certainly, it would not be, I don't think, a misstatement to say that he wasn't overly social."

You'll have to forgive me for not trusting you, Ari.

Anyway....

Incel terrorist....

This is possible, I guess.

Suspicious for a number of reasons.

Firstly, he's Armenian and he could easily go to his home country and get decent pussy just being normal, and presumably as a foreign-born Armenian could be pulling from the top shelf.

Furthermore, if he's a member of the incel rebellion, why would he target random people with a bus?

Elliot Rodger had a logical target in a sorority house.

If you're going to ruin your life doing an act of terrorism for ideological reasons, it seems to me you'd want to choose a meaningful target, which in this case would be stuck-up sluts.

I Hope He is an Incel Terrorist

This might bring much needed attention to just what the sexual revolution has done to the average male in Western society, who simply cannot get laid, because every single bitch is on Instagram fucking Chad.

The Jews told us that the sexual revolution meant all men would get free sex and what it turned out to mean is that <5% of men get harems of all the women in the society.

There isn't really an answer to this problem, other than to severely restrict the rights of women.

Or to reinstate a regime of shame on women for their whorish behavior. Because women pretty much only respond to one thing and that one thing is social shaming.

But okay.

This guy is still alive.

Let's wait and see what he says.

The could just be pulling this "beta uprising" meme to cover up the fact that he was a Moslem.

DS

Shithole Chronicles: Mexican Cartel Kills Three Students, Dissolves Them in Acid – By Mistake

Adrian Sol
Daily Stormer
April 26, 2018

Living in Mexico is basically like an average episode of Breaking Bad, minus the irony and self-awareness.

Hey, anyone can kill a few people and dissolve their bodies in acid by mistake. Really, is there anyone this never happened to?

Racists will use this as an argument why we shouldn't let Mexicans in our country. But what I can tell from this story, is that

we instead need to better educate our immigrants. For example, we need them to learn how to properly identify their victims before they torture, murder them and dissolve their bodies.

There's nothing we can't accomplish with education, my friends.

Washington Post:

> **Last month, three Mexican university students were filming a school project when they disappeared. The last time they were seen alive, they were being forced into a car by two armed men dressed as police officers in Guadalajara, Mexico's second largest city, in the western state of Jalisco.**

Oh, that's a good traveling tip. If you're ever in Mexico, and get stopped by police, remember that they *could* be state police...But they could also be members of drug cartels *posing* as police in order to kidnap and murder you.

That kind of unpredictability really makes life in Mexico exciting, doesn't it? By the way, the above picture is actual police—I think.

> **For more than a month, the case of the missing students remained a mystery.** But on Monday, Mexican authorities revealed gruesome details from their investigation.
>
> **After they were abducted, the film students were beaten and killed, and their bodies dissolved in acid**, the attorney general's office in Jalisco said in a televised news conference Monday.
>
> **The students, who authorities say had no connection to any criminal gangs, found themselves inadvertently enmeshed in an ongoing conflict between two drug cartels.** Members of Mexico's most powerful cartel, Cartel Jalisco New Generation, may have confused the students with members of a rival drug cartel, the attorney general's office said. Authorities have arrested two suspects in connection with the crime and have issued arrest warrant for six others, all believed to be part of a cell of Cartel Jalisco New Generation.

Mexico is basically a war zone right now. The cartels are running the country, with the government merely creating a veneer of order to gloss over all the criminality.

But make no mistake, the country is going full-Aztec, and fast.

Killing for demon gods or killing for drugs, same difference. [Editor's Note: Metaphysically it is literally the same difference. The demon gods live in the drugs. -AA]

The whole place is overrun with psycho-killers hopped up on drugs and thirsty for blood. So it's no surprise they'd just slaughter a few students without checking their identity.

The details of the story are insane.

> The three young men hailed from different parts of Mexico but were all students at the University of Audiovisual Media in Guadalajara. **They had been working on a film project in a house they were told belonged to one of their aunts**, located in Tonala, a city outside Guadalajara.
>
> **But it turns out the home was also used as a safe house for a gang known as the Nueva Plaza cartel**, headed by a leader known as El Cholo, according to the attorney general's office. In 2015, a prominent member of that cartel, Diego Gabriel Mejía, had been detained at the house alongside other members. (Authorities said Mejía and the student's aunt both had ties to a massage parlor that served as a prostitution business.)
>
> **Because Mejía was soon to be released from prison, members of his rival gang, Cartel Jalisco New Generation, began keeping a close watch on the safe house. The presence of the three young men on the property may have raised their suspicions**, the Jalisco attorney general's office said.
>
> "**Without knowing it, the students were in a place of grave risk,** watched by a criminal cell of the Cártel Nueva Generación," the Jalisco attorney general's office said.
>
> **Then, on March 19, the three students, along with a fourth classmate and three other young people, were leaving the area when one of their cars broke down. Two pickup trucks pulled up, and six heavily armed men approached them, authorities said. The armed men, dressed as law enforcement officers, ordered everyone to get down on the ground.**

When criminals can just pretend to be cops right there in the streets, you know you've hit peak lawlessness.

> Then, **they forced the three students, Gastélum, Ávalos and Díaz, into one of their trucks and drove them to a house used by the cartel to interrogate and torture victims**, authorities said.

Artist's rendition of the cartel safehouse.

> **"It is here that they begin to beat one of them,"** chief investigator Lizette Torres said in the news conference. **While interrogating the students, the suspects ended up beating one of them so brutally that he died. Therefore, "they had to execute the other two,"** Torres said.

The criminals were probably intoxicated, and just enjoyed the violence.

> **Authorities say the suspects then took the bodies of the students to another location, where they dissolved them in acid. Investigators found 46 barrels of sulfuric acid at the site, and believe that other bodies may have been disposed of there. Cartels in Mexico are known to dissolve, burn or dismember bodies as a way to eliminate evidence of crimes.**

So they killed some random kids because they were hanging out in a house where a rival gang member once lived for a while.

This is the kind of colorful event Mexican immigration is bringing to America.

Why wait for WW3 and the ensuing nuclear apocalypse, when we can enjoy a dystopian Mad Max-style ultraviolent lifestyle just by allowing a few vibrants in?

Who needs mutants when you have Aztec turbo-killers?

DS

Sweden: Family of Young Girl Who Died to a Truck of Peace Upset Diversity Isn't Working

Joe Jones
Daily Stormer
April 26, 2018

"British Moslem" Jihadi John is known to have been a good boy who people did the racism on.

Had enough enrichment yet Sweden?

Maybe you should reconsider this whole bring in infinity brown people plan, it seems like it's not working like you thought it would.

Brietbart:

> **The mother of 11-year-old Ebba Åkerlund who was brutally murdered during last year's Stockholm terror attack confronted suspected attacker Rakhmat Akilov during the failed asylum seeker's trial this week.**

Jeanette Åkerlund described the tragic and immense loss of her young daughter for the court saying: "I have been deprived of the life I had. It's a shock to realise that I'll never see Ebba grow, become a student, fall in love, marry, and have children. The pain cannot be described," Swedish broadcaster Sveriges Radio reports.

Young Ebba Åkerlund was one of the five victims of the Stockholm terror attack where a truck was driven into pedestrians in Stockholm's famous Drottninggatan pedestrian-only shopping area last April.

Ebba's father was also present to testify before the court and said of his daughter: "She was an amazing daughter. Ebba was an exceptional person, extremely positive, always happy, creative, and talented at school. It's hard to see how you could have a brighter future than Ebba had."

Both parents also described the aftermath of the attack with her father saying that "every minute there was such a terrible hell" until they were finally told of their daughter's death by police.

Mrs. Åkerlund described being on the phone with her daughter moments before the attack saying: "It was such a sudden death, from talking to her one moment and her not being there the next. It's a shock. I had a completely healthy, talented, and incredibly cute little girl that I did not expect to disappear."

The solution, clearly, is just to try harder.

Ebba Åkerlund.

Omelettes and so on, you know.

DS

Cocksucking Frenchman Attacks America in Speech to America

Andrew Anglin
Daily Stormer
April 25, 2018

Video Link

Seriously, who the fuck does this asshole think he is?

We bombed Damascus over a gassing hoax which probably didn't happen and definitely wasn't done by the country's leader.

How in the fuck are we going to defend not bombing Paris over this speech?

Millions of French deserve to die for this. It is a violation of my human rights, the shit this prick just said.

BBC:

> **French President Emmanuel Macron has used his rare speech to the joint houses of the US Congress to denounce nationalism and isolationism.**
>
> **Mr Macron said such policies were a threat to global prosperity.**
>
> **US leader Donald Trump has been accused of stoking nationalism and promoting isolationism with his policies.**
>
> But Mr Macron said that the US had invented multilateralism and now needed to reinvent it to create a new 21st Century world order.
>
> The French president was given a three-minute standing ovation as he took his place in the chamber for his speech.
>
> ...
>
> Mr Macron said isolationism, withdrawal and nationalism "could be tempting" as a "temporary answer" but they "would not douse, only inflame, the fears of our citizens".
>
> **He said: "We will not let the rampaging work of extreme nationalism shake a world full of hopes for greater prosperity."**
>
> He said the UN and the Nato military alliance might not be able to fulfil their mandates and assure stability if the West ignored the new dangers arising in the world.

I guess the big brain chessmaster analysis would be "see, Macron hates America but still loves Trump, so Trump must be really super great."

Well, I'm sick of that analysis.

In response to this speech, I want to something like this on the streets of Paris:

I want the US to send funding and weapons to some kind of French version of Pol Pot.

We didn't start this.

Our leader didn't go to France and give a speech like "oh, everything in France is total shit, you all suck."

But it's our job to finish it—both with bombs and by funding terrorist groups inside of France to permanently destabilize the nation.

Macron thought this was a game.

He's about to learn: we don't play games.

We bomb people and fund terrorist groups in their countries.

Video Link

DS

The Caravan is Now in Tijuana – These Animals are Trying to Get Into Our Home

Andrew Anglin
Daily Stormer
April 25, 2018

> Despite the Democrat inspired laws on Sanctuary Cities and the Border being so bad and one sided, I have instructed the Secretary of Homeland Security not to let these large Caravans of people into our Country. It is a disgrace. We are the only Country in the World so naive! WALL
>
> — Donald J. Trump (@realDonaldTrump) April 23, 2018

The Caravan, though a third of the size it was initially, has continued on and has finally made it to the bordertown of Tijuana.

These bloodsucking animals are attempting to enter OUR HOME and take what BELONGS TO US.

And they have an extreme sense of entitlement.

They believe they have a right to take what is ours.

CNN:

> **Busloads of Central American migrants arrived in this Mexican border city on Tuesday. And more are coming.**
>
> But it will likely be days before members of the group—which organizers say is about 600 people in total—head to the US-Mexico border to turn themselves in and ask for asylum.
>
> They're part of a caravan that convened at Mexico's southern border weeks ago, then trekked through the country as part of an annual pilgrimage organized to bring light to the plights of migrants.

What plight?

The fact that the poverty-stricken country that they built is riddled with violence and crime?

But somehow isn't a shithole for some reason?

I think everyone already knows "El Salvador and Honduras are really poor, violent countries."

> A large number of people in this year's caravan are from Honduras. **Among the reasons they've given CNN for fleeing the country: widespread gang violence, domestic violence, poverty, political repression after a contested presidential election and discrimination against the transgender community.**

lol I seriously doubt the tranny thing is on the mind of a single one of these individuals.

What a joke, adding that Western issue of the day onto the whole "we don't deserve to live in a shithole" bit.

> **US officials have already made it clear they're skeptical of the migrants' motives, warning that anyone with an invalid claim will be swiftly deported and that anyone who tries to cross the border illegally will face prosecution.**
>
> At the outset, about 1,200 migrants from Central America were part of the caravan. But some individuals and smaller groups have split off along the way. **Some sought asylum in Mexico, saying the risk of trying to make it in the United States wasn't worth it.**
>
> The members of the caravan arriving in Tijuana say they're well aware of the risks, **but decided to continue the journey because they had no other choice.**

Except the choice in the last sentence. Seeking asylum in Mexico.

You also had a choice to remain in your shithole.

It's not like there is a 100% murder rate. Lots of people there hanging out in jungle huts, eating fruits, sitting around.

Billions of people on earth live in shitholes. The option that you have in such a shithole is to attempt to make your country less shitty.

I know it's easier to flee to a white country, but I don't know how you expect people to feel sorry for you when that is your decision.

> Angry tweets from US President Donald Trump didn't sway them. Neither did the deployment of National Guard troops.
>
> "**I understand that we may not be welcomed by all**," a 38-year-old woman from El Salvador told CNN on Tuesday. "But I don't have an option. If I stay in El Salvador, I'm going to be killed."

YOU ARE NOT FUCKING WELCOME.

THIS IS OUR HOME.

YOU DO NOT HAVE A RIGHT TO ACCESS TO WHITE PEOPLE. WE ARE HUMAN BEINGS. WE HAVE A RIGHT TO DETERMINE OUR OWN LIVES, OUR OWN FUTURES, WITHOUT YOU ANIMALS ATTACHING YOURSELVES ONTO US.

The Right to Access White People?

People need to understand that this is the context of the entire immigration discussion: the right to access to white people.

That is the bottom line of this entire thing.

These brown people are saying: we have a right to live around you, and to take advantage of the things you create.

The concept of massive nonwhite immigration into white countries is fundamentally a promotion of the concept of white supremacy.

They want to be within proximity to us.

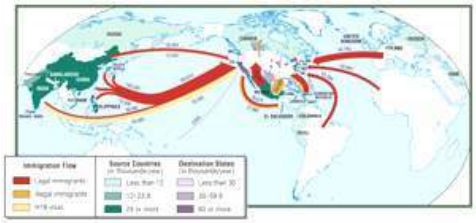

As such, the anti-immigration position is "we have a right to be left alone" —which is in no way a "white supremacist" position, it is simply a "please just leave us alone so we can live our lives in peace" position.

So when they call you "white supremacist" for being against immigration, they are projecting their own ideological position onto you.

If white people were not supreme, then brown people would not have this obsession with wanting to be around us. If they were equal to us, they could figure out their own situations and make their own countries work.

Integration in the US was the same thing—Jews gave blacks the idea that they were failing because they didn't have enough access to white people, and if they were given access to white people, it would magically up their achievement level.

Spoiler: it didn't work.

But hey, it worked out for a couple of them.

Jordan Peele, for example.

He did pretty well.

Just Leave Us Alone

The Jews have to do endless mental gymnastics, going into bizarre realms of confused gibberish, to try to explain away the basic fact of what the Alt-Right and "racists" in general are asking for: just leave us alone.

That is all.

That is the only thing that any of us are actually asking for:

Leave.

Us.

Alone.

Call the White House

We got a good response when we called the White House last time about the caravan.

They broke it up, a bunch of of them gave up and dispersed, and Trump got aggressive.

No harm in trying to call again.

(202) 456-1111

The White House, Phone

You can also write a letter here.

This is very much about making noise.

Whether they get the "asylum" or not, people are very angry. And people being angry is good for us.

DS

Finland Gives Up on Universal Basic Income Scheme

Andrew Anglin
Daily Stormer
April 25, 2018

This utopian stuff tends not to ever end well.

This is one of the reasons I support UBD (Universal Basic Deathmatch), where everyone in society is forced to fight to the death at least once per year.

BBC:

> **The Finnish government has decided not to expand a limited trial in paying people a basic income, which has drawn much international interest.**
>
> Currently 2,000 unemployed Finns are receiving a flat monthly payment of €560 (£490; $685) as basic income.
>
> "The eagerness of the government is evaporating. They rejected extra funding [for it]," said Olli Kangas, one of the experiment's designers.
>
> Some see basic income as a way to get unemployed people into temporary jobs.
>
> The argument is that, if paid universally, basic income would provide a guaranteed safety net. That would help to address insecurities associated with the "gig" economy, where workers do not have staff contracts.

> Supporters say basic income would boost mobility in the labour market as people would still have an income between jobs.
>
> **Finland's two-year pilot scheme started in January 2017, making it the first European country to test an unconditional basic income. The 2,000 participants—all unemployed—were chosen randomly.**
>
> But it will not be extended after this year, as the government is now examining other schemes for reforming the Finnish social security system.
>
> "I'm a little disappointed that the government decided not to expand it," said Prof Kangas, a researcher at the Social Insurance Institution (Kela), a Finnish government agency.
>
> Speaking to the BBC from Turku, he said the government had turned down Kela's request for €40-70m extra to fund basic income for a group of employed Finns, instead of limiting the experiment to 2,000 unemployed people.

The whole basis of human society has gotten really gosh-darn confusing, tbh.

Capitalism does basically work. Producing and consuming goods gives people something to do with their time. They run around cities doing things.

But what a meaningless existence.

At least 95% of these consumer products have no actual value. They are either status symbols or just time-wastey crap. A lot of unhealthy food is involved in this also.

It actually becomes believable, at least in theory, that the entire system was created by an interdimensional demonoid race that feeds off of our life-force.

Because really.

What is this shit we are buying?

Fashion goods?

And those fashion goods do what?

Get us laid?

Is that 10-25 minutes of pleasure worth working through this system?

And I'll tell you what—Fight Club was right about what this does to masculinity.

Video Link

Seriously— *wtf are we doing?*

I mean, I've lived out of a bag since I was 19.

So I'm really asking you what you're doing.

What we're doing as a society.

What we are doing as a species.

The capitalist wealth incentive did create innovation. I'm not really sure it does anymore, because more and more people are just like "yeah, this seems like it's pretty much a total waste of time, I think I'm just going to do drugs, play video games, watch Netflix, jerk-off to porno and consume prolefeed."

And the people making the decision to do that are disproportionately high IQ, at least when it comes to whites. The average white NEET, if we were to do a real study, probably has at least 5 IQ points on the average white wagecuck.

And they have time for the gym.

But to get out of this consumerism...how would that even be possible? How could you ever reform this system?

You would have to completely redefine what it means to be human.

As currently, what it means to be human is defined by consumerism.

You would need more than a social revolt against the modern world, you would need a massive catastrophe.

And that's why I have decided, after having thought long and hard about it, that I am staunchly pro-WWIII.

Nuclear fire will cleanse us.

And we will become something new, something better.

DS

Kadyrov Issues Holy Fatwah Against Trump and Merkel

Roy Batty
Daily Stormer
April 25, 2018

The Chechen strongman and crypto-ginger Ramzan Kadyrov has decided to lay down the law. Shariah law that is. He is one step away from declaring Jihad against Trump and Merkel.

RT:

> **If Angela Merkel or Donald Trump ever visit the Russian Republic of Chechnya, they will be arrested and all their accounts on Chechen territory frozen, local leader Ramzan Kadyrov has mocked.**

Kadyrov, known for his controversial statements, made the apparent joke during an in-depth interview he gave to the Rossiya 24 news channel. When asked about the possibility of being put on an additional sanctions list by the US, he answered he "must be there [on the list]" and taunted Western leaders, saying "we have put sanctions [in place] against Trump [and] Merkel, and all a long time ago."

"If they come to our republic [of Chechnya], we will instantly arrest them and put in jail," he said. The Chechen leader added he feared no Western sanctions, since he had no assets where Western nations could seize them and didn't visit these nations.

Why Trump and Merkel though? It would make sense to threaten May and Macron, after all, they participated in the strikes in Syria.

Merkel, for all her faults, did not commit Germany to Syria.

So...what's up with Kadyrov? Is that skullcap on too tight?

IDK.

I think that there's a chance that Kadyrov may not be super smart, more of a shoot from the hip kind of guy.

That's fine though, totally fine.

We all have that friend who's with us in spirit, even though the rest of the group knows he's not the brightest tool in the shed. He still helps the group stay positive and brings everyone closer together somehow.

Overall, we value that friend for his can-do attitude and willingness to stand up for the group. It's like a warm, paternalistic feeling that you get when you see someone who is just not as talented, *but who still tries his very best.*

Sometimes that friend opens his mouth and inserts his foot. He says stuff that's just not too smart.

Son, I am disappoint.

And we all sort of shake our head and wonder, "why do we hang out with this guy again?"

But those moments pass.

We can't resist their goofy grin and hilarious shenanigans.

We realize that really, our group would be much duller without them around...and we can always come off as the reasonable ones in comparison.

He's the wildcard, the ace in the hole, the send all cards to the graveyard and draw a new hand guy. And most importantly, we know deep down that he's got a heart of gold.

DS

Greece: Lesbos Patriots REMOVE KEBAB

Adrian Sol
Daily Stormer
April 25, 2018

Video Link

You either remove the kebab, or it burns down your bitch. That's how it goes.

Fires in the streets, people fighting migrants, police arresting brown people, xenophobic speeches...

Is this what it looks like?

Looks like we have a lil' day of the rope on our hands here boys. Though, only a small foretaste.

Reuters:

> **Clashes broke out on Sunday between asylum-seekers and groups of locals on Lesbos, police said, in one of the most serious bouts of violence on the Greek island in months.**

Yeah, this is some Mad Max-tier stuff happening out there.

I love it!

> **Locals were protesting against a group of about 200 refugees and migrants who had camped out for days on a main square on the island's seaside promenade, a police official on the island said. The asylum-seekers were demonstrating against conditions in the island's camp and delays in asylum applications.**

In other words, the brown people were whining that they weren't being given enough free stuff and unearned legal privileges.

Obviously, these people don't work. They're purely freeloading off the native population. Yeah, I'd be mad too, if I was feeding some useless piece of shit and all he did was whine all day that I'm not doing enough for him.

> **Video footage on a local news website showed riot police moving in to disperse the crowd which had set several garbage containers on fire.**

It's unclear if it's the native Greeks who set the fires, or the refugees. Either way, it really added to the atmosphere, so +1 for style here.

> **The clashes, which began on Sunday evening, lasted well into the early hours of Monday**, the official said.

They rioted all night long!

This was basically a racist rave party.

tfw you take speed and E to stay up all night throwing bottles at minorities.

> **Media reported that far-right supporters were among the protesters.** Lesbos Mayor Spiros Galinos described the protest as a "spontaneous reaction" but added: "If persons of extreme ideological beliefs took part in this reaction, it was to be expected."
>
> **Lesbos was the main gateway to Europe for nearly a million refugees and migrants in 2015.** Arrivals have slowed significantly since a European Union deal with Turkey in 2016 but a steady flow is putting pressure on island facilities.

Lesbos is a Greek island very close to the coast of Turkey, so a lot of invaders who came by boat were redirected there to contain them.

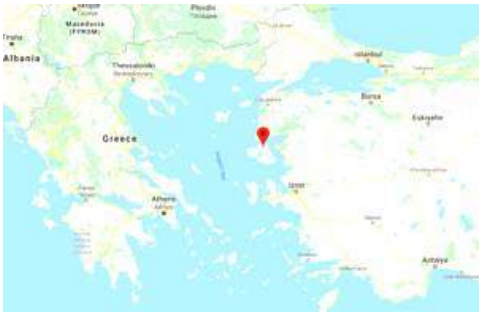

The people there really got the shaft with this migrant crisis, and its not surprising that tensions are growing like this.

We can expect a lot more race riots in the coming months and years, especially considering how little the government of most European countries does to control these migrants.

DS

Syrian Hollywood – Russkies Prove That White Helmets are Running Hollywood-Tier Propaganda Studio

Roy Batty
Daily Stormer
April 24, 2018

Video Link

LOL.

So apparently, the White Helmets just rounded up some kids and started pouring buckets of cold water on them while they shook them around to make them cry.

These kids were confused and hungry and looked at the camera pitifully because, let's be honest, no one wants to get cold water poured on them by bearded men offering candy.

And that's the secret behind muh gassed kids in Douma.

It was a White Helmets PR stunt.

And it worked: the White Helmets proved that you can just pour cold water on kids until they cry and that will convince America to start bombing Damascus. Like pottery.

And the rebels are setting up more and more professional shoots now.

Video Link

They've got actors and kids on call now, offering them meals for participating in some atrocity-porn.

I don't know what happens to the kids afterward—maybe they become child stars, maybe they get buried in a ditch to make sure that no one hears about their Oscar-winning performance. IDK.

But you know how crazy parents are about getting their kids into the movie industry. They're willing to do anything.

Video Link

Nothing would surprise me.

DS

Mexico: Caravan is Nearing Tijuana Now...

Andrew Anglin
Daily Stormer
April 24, 2018

So then, what does this mean then?

Trump said he would stop this.

It's only a third of the size now, but they're going through California, and Jerry Brown has said he won't stop it.

So they're just coming in then?

Reuters:

> **Hundreds of Central American migrants traveling in a "caravan" were in limbo in the northern Mexican city of Hermosillo on Monday on the final stretch of a journey to the United States where President Donald Trump ordered officials to repel them.**
>
> About 600 men, women and children from Guatemala, El Salvador and Honduras had been waiting on Monday in Hermosillo, Sonora to board a train or take buses for the remaining 432 miles miles to the border with California.
>
> Traveling together for safety, their numbers were down from a peak of about 1,500 people since they began their journey on Mexico's southern border with Guatemala almost a month ago, as smaller groups broke away.
>
> Many women and children in the group were planning to seek asylum in the United States after they reach Tijuana, said Rodrigo Abeja, a coordinator from immigrant rights group Pueblo Sin Fronteras that has been organizing similar caravans for several years.
>
> Moving from town to town, the impoverished and bedraggled travelers be-

came a lightning rod for U.S.-Mexico relations after Trump launched a succession of tweets in early April, telling Mexican authorities to stop them.

On Monday he again lashed out, threatening that failure to stop the caravan could stall the already tense renegotiation of NAFTA.

"I have instructed the Secretary of Homeland Security not to let these large Caravans of people into our Country," Trump tweeted Monday morning. "It's a disgrace. We are the only Country in the World so Naive! WALL"

Following Trump's Tweets, the group was considering applying for asylum status in Mexico, a Reuters witness traveling with them said.

Trump's concern with the caravan coincides with recent U.S. border patrol data showing a sharp rise in the number of immigrants found illegally crossing the border, a setback after immigration from Central America evaporated in the months following his election.

...

Some of the group had been dissuaded from seeking asylum by warnings about detention conditions they might endure in the United States, she said.

Although Honduras and El Salvador rank among countries with the highest homicide rates in the world, rejection rates for asylum claims from those countries are very steep.

Yeah, and I wonder if those two things could be connected, huh?

Like, because all of the MS-13 gang members in the US came in as "asylum seekers," maybe?

If these taco apes get through, then the next rough is going to be 60,000.

This is a trial balloon.

And look: they are associated with all of these no borders communist groups in America, and this is being framed as a challenge directly to President Trump as a man.

EXCLUSIVE: 'We'll see you soon Mr President!' Immigrants on the sprawling human caravan taunt Trump and reveal that despite the 'tough Mexican immigration laws' he touted they have passes to travel with NO restrictions as they move toward the U.S.

He has full justification to just shoot them, or drone strike them while they're still in Mexico.

He could easily get away with that.

Just say like "yo I warned them" and people would be like "yeah he's right he did warn them for sure."

Barack Obama used to drone people all the time.

This is a clear and present threat to the security of the United States. These people should be killed as soon as they move to try to enter our country.

Trump is a pussy if he doesn't figure out some way to do something, I'll tell ya.

DS

Canada: Peace Trucker Identified as Armenian "Alek Minassian," Cops Still Claiming to be Retarded

Andrew Anglin
Daily Stormer
April 24, 2018

Toronto Van Driver Kills at Least 10 People in 'Pure Carnage'

Though the New York Times is reporting that the carnage was pure...

...it has not yet been confirmed that it was MAXIMUM.

So we've got a name and a face on the latest bringer of peace to the sidewalk of a Western city via a vibrant big truck.

Alek Minassian.

There is pretty much a 100% chance this guy is Armenian (or at least his dad is).

Ten are dead at time of writing.

The cops are claiming they have no idea why he did this act, but they are 100% certain that it had nothing at all to do with terrorism. They're actually not even completely sure that it wasn't just a big misunderstanding.

The Independent:

The first picture has emerged of Toronto van crash suspect Alek Minassian, who is thought to have killed

10 people in the Canadian city on Monday.

He was arrested after a brief confrontation with police, and chief Mark Saunders said the crash "definitely looked deliberate".

However, officials did not comment on a possible motive except to play down any connection to terrorism.

As they're saying it "looked deliberate" media is continuing to entertain the idea that it was maybe an accident.

Even though after running these people over, he got out of the van and begged cops to shoot him, claiming he had a gun.

But they're all saying "not terrorism."

That is of course completely meaningless. It is just a reflexive response whenever anything happens to say "not terrorism."

There is no report about him screaming about Allah.

But why else do you run people over with a van?

His last name is definitely Armenian.

Minasyan

From Wikipedia, the free encyclopedia

Minasyan, Minasian or **Minassian** (Armenian: մինասյան) is an Armenian surname. Notable people with the surname include:

Minasyan [edit]

- Arthur Minasyan (born 1977), Armenian footballer
- Gor Minasyan (born 1986), Russian-Armenian footballer
- Gor Minasyan (weightlifter) (born 1994), Armenian weightlifter
- Vahagn Minasyan (born 1985), Armenian footballer
- Vardan Minasyan (born 1974), Armenian footballer and manager
- Mayis Minasyan, Armenian-Iranian footballer

Minasian [edit]

- Arsen Minasian, Armenian-Iranian physician
- Artashes Minasian, Armenian chess player
- Ruben Ter Minasian, Armenian revolutionary and politician

Minassian [edit]

- Levon Minassian, French-Armenian duduk player
- Nicolas Minassian (born 1973), French race driver of Armenian descent

But you note there are several half-Iranians on there.

Armenia is a Christian country, but they're sort of barely white or perhaps proto-white, and they mix with Islamic brown people.

Because they border them.

So he could be half-Turk or half Azari and Moslem.

Or maybe it's just another high casualty random event no one can explain.

Although so far the peace truck thing has been exclusively Allah-oriented.

The Cucknadian police probably won't ever tell us if he's Moslem or not, and will just try to memory hole the whole thing.

But whether or not he's Moslem, he's a foreigner who came to a white country and killed a bunch of people randomly.

Which is yet another strike against mass immigration, if you ask me.

Although I guess some people like being run over randomly by a foreigner on the streets of their own city, so I can't speak for everyone.

DS

France: Vibrant and Enriching Riots Break Out After Moslem Girl Refused to Remove Veil So Police Can Identify Her

Daily Stormer
April 24, 2018

The police are clearly in the wrong here. Where do they get the right to ask a Moslem girl to remove her headscarf to identify her off a photo ID?

Don't they remember the holocaust and crusades?

RT:

A deprived district of Toulouse, France has been rocked by two nights of furious riots, triggered by the arrest of a woman who refused to remove her Islamic full-face veil for police. Some 18 people were arrested.

Hundreds of police units were deployed after young residents threw stones, torched cars and set fire to garbage cans, police told the AFP. The clashes began on Sunday afternoon in the Toulouse district of Bellefontaine after a woman wearing a full-face veil—which is illegal in France—was stopped by the police for an identity check.

She allegedly showed a poor-quality photocopy of her identity card and refused to lift her veil to let police officers see her face. After several futile attempts to have her lift the veil, the woman began to scream for help, France Info reports.

She was placed under arrest and moved into a police vehicle. Soon after, a group of about 30 people circled the police and attacked them. Officers attempted to quell the crowd by discharging their weapons and used tear gas launcher.

Along with the disturbances in Bellefontaine, there were also riots in Mirail and the neighboring district of Reynerie, which also began on Sunday evening. It's believed the riots are connected to the suicide of a prisoner incarcerated in Seysses near Toulouse, who was found hanged in his cell on Saturday.

Remember: After enough of these riots, the French will eventually rise up and there will be a race war.

Just one more riot maybe and then it's Le Turner Diaries, right?

Right increasingly nervous accelerationist guy, right?

RaHoWa is just around the corner, we just need more immigrants and more leftist politicians...then comes the big rise up...

Oh yeah, you betcha boy, it's coming—you better believe it.

I think that girl in that meme right there is actually an IDF soldier, but the trve National Socialist revolution is coming, just as soon as things get bad enough, oh yeah it is.

Mmmm-hmmmm.

DS

Ireland: Sheboon Sent Video of a Toddler Being Raped by a Man to a Friend – Not Punished

Daily Stormer
April 24, 2018

Jadesola Agbalade.

Of course, it was just a very minor case of sharing a video of very minor child rape.

No reason to do anything about it.

Irish Independent:

> **The recording showed a child, aged between two and five years old being raped by a man, Dublin Circuit Criminal Court heard.**
>
> Jadesola Agbalade (51) who is in temporary accommodation at Main Street, Ashbourne, Meath, pleaded guilty to one count of knowingly distributing child pornography on July 20, 2016.
>
> Today, Judge Karen O'Connor wholly suspended a two-and-a-half-year sentence, noting Agbalade said she wouldn't have forwarded the clip if she had understood the seriousness of the offence.
>
> "An explanation was given and is not disputed. This appears to be a once off, an instance of very poor judgement," she said.
>
> Judge O'Connor said it was an unusual case in that there was only one clip of child pornography, but noted the material was of a very serious nature.
>
> She said a psychological report stated there was no sinister motive on Agabalade's part and that the defendant's life revolved around her family and her church.

After all these people have suffered—the decendents of Irish slavemasters I guess, not sure how blacks actually got to Ireland in the first place, but I'm sure it involved suffering—we can cut them a little bit of slack when it comes to toddlers getting raped.

DS

Canada: Truck of Peace Brings Vibrancy to Pedestrians [UPDATE: At least 9 dead, Driver Described as Middle-Eastern]

Andrew Anglin
Daily Stormer
April 23, 2018

UPDATE: Suspect identified, and 4chan's lightning fast news event domination game is on full display.

> NBC News: Multiple law enforcement officials in Canada and the U.S. say the preliminary theory is that Minassian may have had mental health issues and had an online discussion about Eliot Rodger who went on a rampage at UC Santa Barbara. https://t.co/Zy5XybwFxS
>
> — Tom Winter (@Tom_Winter) April 23, 2018

UPDATE : The Sun is reporting 9 deaths so far:

> **AT least nine people are dead** after being struck by a van mounting a pavement in Toronto, Canada.
>
> Cops were called to Yonge Street and Finch Avenue after a speeding white rental van hit pedestrians before fleeing the scene.

And this Tweet quotes witnesses saying it was a sandnigger:

> #BREAKING Witness to truck ramming into pedestrians tells local Toronto TV station that the driver looked wide-eyed, angry and Middle Eastern.
>
> — Natasha Fatah (@NatashaFatah) April 23, 2018

ORIGINAL ARTICLE:
Video Link
Well, Canada.

I guess this is what you get for killing that voodoo shaman and then apologizing for a theoretical vote for Trump.

Sucks.

But thems the ropes.

CTV News:

> **Police have arrested a suspect after a white van mounted the curb and struck numerous pedestrians in Toronto.**
>
> The incident happened on Yonge Street south of Finch Avenue, according to the Toronto Police Service. Initial estimates suggest eight to 10 people were struck.
>
> Witness Alex Shaker, who was driving southbound at the time, says the van was travelling at high speed on the sidewalk. The van was also southbound.
>
> "He started going down on the sidewalk and crumbling down people one by one," Shaker told CTV News Channel on Monday afternoon.
>
> **Shaker said he saw the vehicle strike someone with a stroller.**
>
> "He just destroyed so many people's lives," he said. "Every single thing that got in his way."
>
> The extent of injuries is unknown and ambulances are on the scene. Photos posted online show multiple individuals on the ground.
>
> Witness Phil Zullo, who was driving northbound, says he first noticed the commotion when he saw police taking down a male suspect.
>
> Zullo says he continued north, where he saw "shoes and hats flown everywhere."
>
> Video shared with CTV News shows the suspect pointing a small, dark object at police, with his back to the van. Police can be seen taking cover behind their vehicle and shouting at him to get down.
>
> "Get down!" the officer is heard shouting.

> "I have a gun in my pocket," the suspect can be heard saying.
>
> "Get down or you'll be shot!" the officer says.
>
> The camera turns away from the confrontation for approximately eight seconds, then looks back to show the suspect on the ground, face-down, with the officer cuffing him.

We're gonna have to ban trucks, Canada.

That means we'll have to repeal the Truck Amendment of the Canadian Constitution.

A lot of Canadians are like "you'll take this steering wheel from my cold dead hands," but sorry, the tragedy has to end.

I'm planning to stage a school walkout to ban trucks, vans, cars, mopeds—all of it.

It's time for sanity.

It's time to ban automobiles to stop the tragedy.

The youth are rising up.

Video Link

DS

Peru: Mob Kills Canadian Terrorist Who Murdered Their Magical Witch Doctor

Andrew Anglin
Daily Stormer
April 23, 2018

Video Link

The eternal leaf strikes again, this time murdering some old voodoo shaman in Peru.

At least this time, the Canuck was forced to pay for his crime.

I guess there's a first time for everything.

Fox News:

> **Peruvian authorities say a Canadian who traveled to Peru to study hallucinogenic medicine was killed by a mob in the Amazon rain forest after people blamed him for the slaying of an elderly shaman.**
>
> Peru's attorney general's office said Sunday that Sebastian Woodroffe was dragged by the neck shortly after the killing of Olivia Arevalo, an octogenarian plant healer from the Shipibo-Konibo tribe of northeastern Peru.
>
> ...
>
> Arevalo and Woodroffe were both killed Thursday in the indigenous community of Victoria Gracia. But police did not begin to investigate until a cellphone video appeared in local media showing a man purported to be Woodroffe begging for mercy while being dragged between thatch-roofed homes.

Now the police are backing down, saying maybe the Canadian didn't do it.

Well then—who did?

VIDEO OF THE DRAGGING HERE

This sounds to me like exactly the kind of thing a Canadian would do.

The only Canadian I know of who wouldn't do something like this is Keanu Reeves—and he's Chinese for cryin out loud.

Canada, the world has had enough.

Your reign of terror is coming to an end.

DS

Shania Twain, Canadian Country Singer, Forced to Apologize for Saying She Would Have Voted Trump

Andrew Anglin
Daily Stormer
April 23, 2018

She has committed the ultimate sin. Crucify her.

This is possibly the nuttiest apology to the Jews thus far.

It wasn't a lot of celebrities that voted for Trump—Bruce Willis, Sylvester Stallone, Clint Eastwood, Hulk Hogan, Dana White, Ted Nugent, Kid Rock, Mike Tyson (black so doesn't really count I guess) off the top of my head (there are probably a couple more, I dunno) —but none of them were asked to apologize for it.

And none of them were *country music singers* either (although I imagine there were a bunch of country music figures who also did support him).

And Shania didn't even actually vote for him, apparently—she just said she would have if she wasn't a filthy Canadian swine.

Washington Post:

> On Sunday morning, the Guardian published a long profile of Shania Twain, timed to the country-pop superstar's new tour that will begin next week. **In the second-to-last paragraph, Canadian-born Twain revealed that if she had been eligible to vote in the 2016 presidential election, she would have supported Donald Trump.**
>
> "I would have voted for him because, even though he was offensive, he seemed honest," said Twain, 52. "Do you want straight or polite? Not that you shouldn't be able to have both. If

> I were voting, I just don't want bull—-. I would have voted for a feeling that it was transparent. And politics has a reputation of not being that, right?"

You would think that this would be the default position of anyone who wasn't explicitly concerned with politics— "the guy seems like he isn't totally full of shit, so I'm gonna go with him."

> Her quote went viral on social media, and hours later, "Shania Twain" was trending worldwide on Twitter. Given that lots of people were not pleased by her comments, the hashtag #ShaniaTwainCancelled had hundreds of tweets.
>
> Twain, the highest-selling solo female artist in country music history, apologized Sunday night after the backlash intensified. She called her answer to the Guardian "awkward" and said that she wished she had given it more context. Twain also emphasized that she does not endorse Trump.
>
> Twain emphasized inclusivity and that she is "passionately against discrimination" because many were discouraged to see someone considered an LGBT-friendly artist say they would vote for Trump, who supported a ban on transgender people serving in the military, among other policies.

Yeah, okay.
Sure, bitch.
Trannies again.
The eternal tranny—cause of the century.
Everything is riding on the tranny finally being free of the yoke of having been born with a benis.

This is the true face of the oppression of the eternal sexual proletariat

I don't think anyone gives a shit about you, so you went ahead and sold out your soul and apologized for nothing, no one will forgive—I don't even forgive you for being the female Garth Brooks before this particularly weird incident even happened.

Country music used to be AWESOME.

It used to be about drinking, shooting speed and beating up women.

And you destroyed it with your goofy, sappy, cartoon bullshit.

Finding out you're from Canada—makes perfect sense.

I'll bet Garth is from Canada too.

What a disgusting country.

You people are absolute filth.

Keanu is the only one worth a shit.

And he's Chinese.

DS

Nicaragua Repeals Changes to Social Security After 26 Die in Riots

Andrew Anglin
Daily Stormer
April 23, 2018

It's bizarre that we exported these sorts of schemes to the third world.

NBC News:

> **Nicaraguan President Daniel Ortega repealed changes to the country's social security system Sunday night that triggered riots that led to the deaths of at least 26 people since Wednesday.**
>
> The overhaul had sought to shore up Nicaragua's troubled social security system with a combination of reduced benefits and increased taxes. Human rights groups say at least 26 people have been killed in several days of clashes. Dozens of shops in Managua, the capital, have been looted.
>
> "The incidents of violence that have happened are regrettable," Ortega said in a televised message Sunday night, adding: "We cannot allow chaos, crime and looting. We cannot allow this."

Social security can't even work in America anymore—because of the number of brown people.

How did anyone ever think it was going to work in a country of only brown people?

Also, how can they just repeal the reforms because people are dying?

The reforms must have been necessary to keep the country solvent, or they wouldn't have been made in the first place.

I guess the President can just resign and allow the plebs to elect the Nicaraguan Chavez and then just watch everything burn.

That seems to be every Latin American country's plan at this point.

Mexico has an election in July wherein they are probably going to elect the Mexican Chavez who will just completely collapse the entire economy as socialists always do.

That could end a couple of ways—either it will be a reason to build a wall, because they will be flooding in, or they will just flood in and we still won't have any wall.

DS

United States

Nog Commits Huge Act of Mail Fraud by Claiming His Apartment was a UPS Headquarters

Joe Jones
Daily Stormer
April 29, 2018

Dushaun Spruce.

I think that the nogs are evolving.

Even a few years ago, they would be too stupid to think of something like this, let alone get away with it for several months.

New York Post:

> **Chicago resident Dushaun Spruce, 24, was spotted depositing nearly $60,000 in UPS checks into his bank account in late January, according to newly unsealed court documents and the Chicago Tribune.**
>
> The scheme began in October 2017, when Spruce submitted a written change-of-address form to the US Postal Service requesting that the UPS headquarters' address be changed to Spruce's tiny one-bedroom apartment, according to an affidavit.
>
> At first, Spruce's initials were on the signature line, but they were scratched out and replaced with "UPS," the document alleges.
>
> For nearly three months, so much mail was delivered daily to Spruce's pad that the carrier had to place it all in a tub and leave it at the door, authorities say.
>
> It wasn't until January that a UPS security coordinator raised the alarm. It was later learned that among the pieces of mail shipped were five corporate American Express cards in various UPS employee names.
>
> Postal inspectors went to the building and retrieved "several thousand" pieces of first-class and registered mail addressed to UPS. Some included the personal information of UPS employees, and others were letters to the CEO, business checks or invoices.
>
> The same day, Spruce allegedly tried to deposit 10 checks addressed to UPS and amounting to $58,000 at First Third Bank.

It was truly the perfect crime.

DS

Are Trump and Merkel Having an Affair?

Andrew Anglin
Daily Stormer
April 28, 2018

Are the rumors true?
These pictures certainly imply it.

> Angela Merkel's facial expressions during this press conference with Donald Trump are giving me life right now. pic.twitter.com/8kC4pLxiCz
>
> — Red (@Redpainter1) April 27, 2018

Could be exaggerated tho.
RT:

> **Trump's "hands-on" approach to interacting with Macron did not have the desired effect during Angela Merkel's visit to the White House. The German chancellor showed little interest in getting physical with the US president.**
>
> Trump ignited a firestorm of snarky comments and memes earlier this week after numerous photographs documented, in terrifying detail, his "bromance" with French President Emmanuel Macron. But Merkel's summit with Trump did not exude the same level of physical...familiarity. Once overflowing with memes depicting Trump lovingly grooming Macron's hair, Twitter is now busy highlighting the intense lack of chemistry between the US and German leaders.
>
> Trump's attempts at setting the mood began the moment Merkel arrived at the White House, with the US president landing a kiss on each of the chancellor's cheeks—a move which he "picked up" from Macron, according to NPR. Merkel reciprocated the gesture with a head nod and a puzzled look.
>
> Trump later told reporters that his relationship with Merkel was "great" — but clearly it's not "Macron great"

I don't care about this.

> Trump about Merkel: "We have a great relationship" pic.twitter.com/1hNMmCNVdW
>
> — Jennifer Epstein (@jeneps) April 27, 2018

I'm still strongly in favor of nuking both Berlin and Paris.

I think Trump could also pull a surprise out of his hat and nuke San Francisco at the same time.

The triple whammy.

DS

Will Joy Reid Go Down for Anti-Faggot Jihad?

Andrew Anglin
Daily Stormer
April 28, 2018

Lying about the whole thing in such a stupid way seems to have actually helped her cause, as it makes people feel sorry for her, being that she is such a dumb nigger.

CBS News:

MSNBC's Joy Reid, under fire for homophobic language in old blog posts, apologized Saturday for any past comments that belittled or mocked the LGBTQ community and says she hasn't been able to verify her claim that her account was hacked.

Reid opened her weekend show "AM Joy" by acknowledging she has said "dumb" and "hurtful" things in the past. "The person I am now is not the person I was then," she said. But she was unable to explain blog posts from a decade ago that mocked gay people and individuals who were allegedly gay. Reid has denied posting them altogether but says security experts she hired who looked into whether she had been a hacking victim found no proof.

"I genuinely do not believe I wrote those hateful things because they are completely alien to me. But I can definitely understand, based on things I have tweeted and have written in the past, why some people don't believe me," she said.

"I have not been exempt for being dumb or cruel or hurtful to the very people I want to advocate for. I own that. I get it. And for that I am truly, truly sorry."

So now she's admitting it's all true, and thereby admitting the stupid lie, and just hoping "but I'm black tho" lets her keep her career.

It probably will.

DS

Whippsy Daisy: African Leader in Texas Facing Legal Troubles for Keeping Slave

Andrew Anglin
Daily Stormer
April 28, 2018

Although it is only white people who ever get talked about as having owned slaves in the modern kike media and education system, we were in fact the only people who abolished it.

And basically, we're the only people who stopped doing it.

Ironically, bringing niggers into America means bringing back slavery.

Is that ironic, or just kind of hilarious on a more basic, obvious level?

I'm not sure.

Fox News:

A Texas couple allegedly kept a West African child as a slave for nearly 16 years, forcing her to take care of their children and clean their house without pay, police said.

Mohamed Toure and his wife Denise Cros-Toure, both 57, were arrested after a nearly two-year investigation into allegations that they kept a girl from Guinea against her will from 2000 until she was able to escape their Southlake home in 2016. Toure is the son of the first president of Guinea, Ahmed Sékou Touré, who ruled the country until his death in 1984, according to WFAA.

They were charged with forced labor. If convicted, the couple faces a maximum of 20 years in federal prison.

It's kinda a bit like the whole "shit on your lettuce thing."

We—or someone representing us, legally—asked for "multiculturalism."

And that is what we've got.

African culture involves slavery just as much as Mexican culture involves e coli.

So what do you want?

If you don't want slavery, no gang-rape, sex trafficking gangs, honor killings, animal torture, weird diseases, endless low-level street violence, then you don't actually want "multiculturalism."

You want white European monoculturalism.

This isn't an opinion, it's just an obvious observation that anyone can make.

So what is the thing here?

What are we actually even talking about?

DS

Grotesque Slob Who Called Social Media Censorship a "Hoax" Received Shitboat of Shekels from Google

Andrew Anglin
Daily Stormer
April 27, 2018

Imagine this guy coming at you. Looks like a character from Resident Evil 7, he does.

"Conservative" politicians are going to have to get their shit together and start dealing with social media censorship.

Old media is dying, including Fox News, and if some rules are not put in place with regards to censoring political content on the internet is not addressed, the GOP is doomed.

The conservatives were so proud of themselves signaling against the Alt-Right, but the beast is coming after them now, and they need to get their shit together.

Breitbart:

> **Rep. Jerrold Nadler (D-NY), the Ranking Member of the Judiciary Committee who claimed allegations of social media censorship against conservatives were "baseless" and a "hoax," on Thursday, received over $20,000 from Google parent company Alphabet between 2017 and 2018 alone, and received thousands more in previous years.**
>
> According to Open Secrets, Nadler received a total of $20,800 from Alphabet Inc. between 2017 and 2018, and a total of $18,350 between 2013 and 2014.
>
> Records from the Federal Election Commission also reveal that Nadler has received regular disbursements from the Google Inc. NetPac in 2012, 2013, 2014, 2015, 2016, 2017 and 2018, usually totalling $10,000 a year.
>
> Alphabet Inc. was the highest contributor to Nadler's campaign and leadership PAC in 2018, while Facebook also donated $2,500.
>
> **During a hearing on social media censorship before the House Judiciary Committee, Thursday, Nadler claimed censorship against conservatives was a conspiracy theory and a "hoax."**
>
> "The notion that social media companies are filtering out conservative voices is a hoax," declared Nadler, adding that allegations of a "Silicon Valley plot to censor conservatives" was "baseless."

You see, that doesn't even make sense.

Either people are getting banned or they're not, and the Alt-Right was banned in its entirety (and we arguably fall under the broader umbrella of "conservative voices") and a bunch of people like MILO were banned. Google is fixing search results and Facebook is fixing their news feeds—this is all public information.

But this is the way politics works—companies just pay politicians to shill and lie for them.

Anyway—whatever.

Remember when they used to attack China over internet censorship? They don't bother mentioning that anymore do they?

The point here is, the GOP has to come together to get laws passed that allow regulation of big tech, which include free speech (and privacy) measures.

The entire point of censoring the Alt-Right was to get the slippery slope all slippy and slidey.

This is the future we face if we don't wake up and stop these kikes.

DS

Ken Bone's Son Suspended From School for Going to a Gun Range

Andrew Anglin
Daily Stormer
April 27, 2018

So, the Jewish plan was to make guns the new racist neo-Nazi white supremacy.

Because people had been so long brainwashed against evil racism, they really were able to make it into this thing that was just pure evil—that any white person who believe he had a right to exist was effectively some kind of satanic monster. That did work for them.

But then trying the same thing on guns has turned out to be weird and unworkable.

A few days ago, a Parkland student was called into a school admin-

istrative office and questioned by the school and the local cops over photos he posted of himself at a gun range with his dad.

He went on Tucker and talked about it.

Video Link

So then Ken Bone—who became an internet meme (internet sensation?) after asking a question at the second presidential debate, posted a picture of him with his own son at a firing range on twitter, mocking the situation.

His son was wearing the official Fallout 4 Sole Survivor hoodie. And he isn't black, despite the fact that it sort of looks like he is in that picture (you can see his hand is white).

> Here's a pic of my son learning to shoot safely under my supervision. Maybe those security guys want to talk to him. pic.twitter.com/tLAfnVJv9z
>
> — Ken Bone (@kenbone18) April 24, 2018

He said "maybe those guys want to talk to him" referring apparently to the people who harassed the Parkland student.

Those particular guys maybe did want to talk to him, but instead some other guys did—and he was suspended from school.

And the police are going to investigate him...!

> Remember this photo from a few days ago? Well, a school administrator saw it and now my son is suspended from school pending a police investigation. pic.twitter.com/tTXSBDo39g
>
> — Ken Bone (@kenbone18) April 26, 2018

This is friggin nuts.

They're doing the same thing they did to "Nazis" with guns.

I mean, you know how they're always like "police are investigating these fliers which said bad things about Jews" and we're always like "wtf are they investigating? It isn't illegal to hate Jews."

"Racism" was the first thing they treated as though it was illegal, even though it isn't, and now they're doing that to guns.

It's a weird thing to watch.

It isn't going over well.

People really, really hate David Hogg. People hate all of this panic about guns. But they're just pushing forward with it, apparently not worried about any kind of backlash. Because of course, in the situation of racism, there weren't enough of us for there to be a backlash.

However, the fact that every gun control advocate is Jewish is certainly raising a few eyelids.

Video Link

DS

So Trump has a Non-Jew Lawyer Now – Is He Maybe Beginning to Understand the Gravity of the Situation?

Andrew Anglin
Daily Stormer
April 26, 2018

We know from multiple, multiple sources that Trump is very aware of Jews as being an alien type of group. However, it has always seemed that he feels he can work with them now, because, after all, he did work with them in business. And he made money with them.

Of course, the situation now is not the situation then. This situation is not about money, as the Jewish hive mind views him as a threat to their very existence.

It's offensive, Trump. I know. Hardcore anti-Semitism makes us all uncomfortable to begin with.

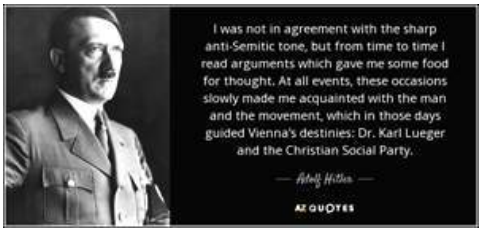

But it's just the hard reality of reality itself, and you just gotta deal with it.

I am very happy to see that he's hired a high-profile Italian to run his legal team moving forward.

CBS News:

> **Rudy Giuliani and President Trump's newly reconfigured legal team met Tuesday with special counsel Robert Mueller and his staff to discuss a possible interview, sources close to the process confirm to CBS News' Major Garrett. Giuliani last week joined Mr. Trump's legal team, along with Jane and Marty Raskin, who are former federal prosecutors.**
>
> Sources said the probability of a Trump-Mueller interview is now higher than it was in the immediate aftermath of April 9 raids on Michael Cohen's offices, home and hotel room. The raids on Cohen, who is under criminal investigation, were conducted by the Southern District of New York after a referral by Mueller.
>
> But the raids antagonized Mr. Trump and stalled interview talks, Garrett reports. Giuliani, the former U.S. Attorney of the Southern District of New York, was brought it with the hopes of rekindling those negotiations.
>
> Giuliani appears to be taking the lead role as potential closer on the interview and public face of team, Garrett reports. Jane and Marty Raskin are focusing on the underlying law and preparations for an interview, should it occur, Garret reports.
>
> The news of the meeting between Giuliani and Mueller was first reported by The Washington Post. **Jay Sekulow, another member of Mr. Trump's legal team, told The Washington Post "we don't discuss conversations with the Office of the Special Counsel."**

Sekulow is a Jew.

Although at least he converted to Christianity.

Not that that makes him less of a Jew, but it does make him a race traitor.

I am glad to see Rudy in charge though.

They keep talking about the possibility of Cohen "flipping." Well, he's not going to flip for his own sake, because there is a 100% chance that Trump would pardon him. The "flipping" we are talking about is flipping back to the side of his own tribe, away from the top goy who the Jews view as their biggest enemy since Uncle Adolf.

And yes, the Jews still view him that way, regardless of the fact he bombed Syria, regardless of any other thing he might do for them.

He will forever be the enemy of the Jew race because of who he is as a person.

The fact that he didn't hire another Jew to head his new legal team implies that perhaps he may finally be beginning to grasp the gravity of the situation.

DS

Meanwhile, in America: Tranny Sues Prison System for Blocking Him From Doing Witchcraft

Andrew Anglin
Daily Stormer
April 26, 2018

The fact that this is a very standard American situation is a really difficult thing to come to terms with.

Like, the headline isn't abnormal.

This is just what we're living in these days.

Fox News:

> **A transgender inmate is suing a North Carolina prison, saying it's blocking her from practicing witchcraft.**
>
> The Charlotte Observer reports 40-year-old Jennifer Ann Jasmaine says in the lawsuit that chaplains at the all-male Lanesboro Correctional Institution have violated her constitutional rights by restricting when, where and how she can practice Wicca, the religion based on ancient pagan beliefs.
>
> **Jasmaine also says Lanesboro refused to provide her with the foods Wiccans are supposed to eat.**
>
> By contrast, Jasmaine said Christian inmates at Lanesboro are allowed to worship six times a week, while Native Americans can conduct their rituals three times weekly.
>
> Lanesboro is a maximum-security prison about 45 miles (70 kilometers) southeast of Charlotte.
>
> ...
>
> In her complaint, Jasmaine says she filed the form this month, but to no avail.
>
> Jasmaine says she wants to hold outdoor services twice a week. She has called on the prison to provide the religious items, clothing and food she needs to properly practice witchcraft, including the go-ahead for her to light candles and a fire. Her lawsuit does not say whether other Lanesboro inmates share her beliefs.
>
> ...
>
> The lawsuit, filed this month, seeks a jury trial and $1 in damages from each of the chaplains.
>
> According to prison records, Jasmaine—then Duane L. Fox—was sentenced in July 2014 to 16 years in prison for second-degree sexual offense.

Sexual offense?
A tranny?
Almost certainly against a child.
This is your country on Jews.

DS

Could the US Really Invade Syria?

Roy Batty
Daily Stormer
April 26, 2018

Let's assume that the neocons prevail and we do indeed have war in Syria.

Without bringing nukes into the picture, what would happen?

It would begin with a bombardment by American and Israeli forces. As a result, perhaps an American cruiser or a warship off the coast of Syria would be sunk. About a dozen pilots would die to AA defenses. Especially now that the S-300s are going to be deployed all over Syria and the effectiveness of the SAA defences has been proven.

Video Link

However, the limited Syrian airforce and Syrian air defense and missile defense would not be able to hold against the American and Israeli air force for long.

As a result, tens of thousands of Syrians would probably die under the Israeli and American bombardment. Afterwards, the Jihadis would swoop in and start beheading people who cooperated with the government en masse.

Probably a couple hundred American soldiers on the ground would die to guerrilla attacks, IEDs and resistance from the SAA.

And just like that, the war in Syria would be won. Another Shock and Awe victory.

But even under this relatively successful scenario, I don't think that the war is possible.

The American public is very casualty-sensitive. They don't have the stomach for even the limited losses that a hypothetical war with Syria would bring.

This means that any war with Syria involves just bombing Assad's forces from afar and arming ISIS and Al-Qaeda to do the actual fighting, not American troops.

After Iraq and Afghanistan, *no one* is willing to incur high losses of US troops in America

And everything changes when you bring Russia into the picture.

Now, all of a sudden, we can guarantee that thousands of sailors will be lost because the Russians absolutely can and will sink American ships parked off the Syrian coast.

The number of downed pilots will dramatically shoot up as more advanced Russian AA defense like the S-400 come into play AND the small Russian airforce engages with the American one.

With Russian special forces helping the SAA, the American advance will be slower and far more painful, even if ultimately successful.

This scenario is also highly unlikely.

Given this, I think that we're in the clear. The Russian presence in Syria fundamentally changes the game—there can be no outright invasion, no matter the number of gassed babies.

The Deep State/Mossad plan for Syria has not changed.

They are going to continue arming Wahabi terrorists and Kurdish separatists. With occasional airstrikes and special forces interventions, they will help the terrorists to stay in the game and continue bleeding Assad.

Meanwhile, they will pressure Russia in Ukraine or the Caucasus instead to distract them.

Only by making Russia pull out does the invasion of Syria become possible.

And even then, I'm not sure America really needs to do much. Just provide support for the Jihadis while they roll up Assad's forces.

America would then intervene to stamp out "radical extremism" after the ISIS flag is flying over Damascus and they have a casus belli.

So.

We keep an eye on developments in Russia's near abroad. If things heat up in Ukraine, the Caucasus, the Baltics even perhaps, then we can assume that this is probably indeed the plan.

Let's see what happens next.

DS

Original Nightstalker and East Area Rapist Finally Caught – But was He Really the Bad Guy Here?

Andrew Anglin
Daily Stormer
April 26, 2018

Video Link

So this was generally thought to have been a whole bunch of different guys.

Turned out it was just one.

Fox News:

> The suspect believed to be the notorious Golden State Killer— **who was wanted in a dozen murders and nearly 50 rapes from the late 1970s to the mid-1980s** —was arrested in California, officials said Wednesday.
>
> Joseph James DeAngelo, 72, was arrested early Wednesday at his Citrus Heights home, located 16 miles northeast of Sacramento, after a DNA sample matched that of the Golden State Killer, officials said at a news conference.
>
> East Area Rapist/Golden State Killer Identified and in custody: Joseph James Deangelo (72) pic.twitter.com/9fBdiziaaJ
>
> — Sacramento Sheriff (@sacsheriff) April 25, 2018
>
> County records show DeAngelo is being held at the Sacramento County Main Jail and is reportedly on suicide watch.
>
> DeAngelo has been charged with eight counts of murder in Sacramento, Orange and Ventura counties. Officials said prosecutors will seek the death penalty against the former police officer.
>
> Sacramento County District Attorney Anne Marie Schubert said that DNA helped investigators identify DeAngelo and it led to the case being solved in the last six days.

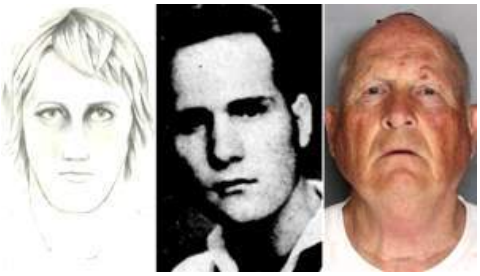

> "We knew we were looking for a needle in a haystack, but we also knew that needle was there," Schubert said, noting that despite thousands of tips throughout the years, DeAngelo's name hadn't been on authorities' radar until last week. "We found the needle in the haystack and it was right here in Sacramento."
>
> Sacramento County Sheriff Scott Jones referred to the genetic material as "discarded DNA," but authorities refused to give specifics about how it was collected or matched to the suspect.
>
> **The Golden State Killer, who was arrested on suspicion of committing eight killings in Sacramento and Ventura counties, is believed to be responsible for at least 12 murders, 45 rapes and 120 home burglaries throughout California.**

That's a whole lot of shit.

> The cold-case killer is believed to have raped 37 people around Sacramento and Central Valley and killed two between 1976 and 1978, according to The Sacramento Bee. Officials believed he moved to the Bay Area and Southern California from there.
>
> DeAngelo worked as an officer with the Exeter Police Department from 1973 until 1976. **He was fired from the Auburn Police Department in 1979 after he was arrested for stealing a can of dog repellant and a hammer from a drug store**, according to Auburn Journal articles from the time.

Wtf is "dog repellant"?

Just Googled it.

It's a chemical spray with vinegar that dogs don't like the smell of.

Gonna Have to Counter-Signal

I don't even really think this guy was that bad, tbh.

He was just a guy who was bored by modernity, and wanted some excitement.

He wasn't a "serial killer" in the sense of doing deranged, sick shit like the Jewish ones that make movies about. There was nothing gay, no torture, no cannibalism, nothing satanic.

All he did was rape women and beat them to death, sometimes kill their husbands.

Read his Wikipedia.

He was also handsome. Pure Bavarian phenotype. So he wasn't doing this shit because he was like some kind of genetically defective mutant.

He was more a warrior outside of time then a "serial killer" of the sort we know of in the modern age.

He wrote this poem, that speaks to me.

> "Excitement's Crave"
>
> "All those mortal's surviving birth
> Upon facing maturity,
> Take inventory of their worth
> To prevailing society.
> Choosing values becomes a task;
> Oneself must seek satisfaction.
> The selected route will unmask
> Character when plans take action.
> Accepting some work to perform
> At fixed pay, but promise for more,
> Is a recognized social norm,
> As is decorum, seeking lore.
> Achieving while others lifting
> Should be cause for deserving fame.
> Leisure tempts excitement seeking,
> What's right and expected seems tame.
> 'Jessie James' has been seen by all,
> And 'Son of Sam' has an author.
> Others now feel temptations call.
> Sacramento should make an offer.
> To make a movie of my life
> That will pay for my planned exile.
> Just now I' d like to add the wife
> Of a Mafia lord to my file.
> Your East Area Rapist
> And deserving pest.
> See you in the press or on T.V."

Obviously, I'm not saying he was good or that men should break into homes and night and rape and murder women.

I'm not saying I agree with it.

But I understand.

Modern society cuts our balls off. Men used to go to war, they used to slaughter other men, they used to rape and kill women—that is the fact of the history of our biology.

And then, all of the sudden, over the last couple of hundred years, that entire part of who and what we are as men has just been taken away from us.

And it hasn't been replaced with anything, for most of us.

There is no danger, there is no violence, and when we have dreams of rape and murder, we're told to feel bad about that, that it's evil.

To be Clear

My point is that I don't think this guy is the ultimate evil.

He's just a throwback to the evolutionary nature of the white male. From a time when we used to get blood on our hands.

I'm not trying to justify rape and murder.

I'm just pointing out what should be an obvious and accepted fact that rape and murder ARE hardwired into male biology.

Obviously, in order to have a civilization, you can't have rape and murder, and of course people who do this within the society should be killed.

My issue here is that we are attempting to deny the reality that we do have inborn drives—as a part of our evolutionary biology as male humans—to rape and murder, and that these drives need to be filtered into something other than consumerism if we hope to have meaningful lives.

Right now, the solution being presented by the Jews is a literal bioengineering program. Not just in the form of trannies—although that is the most obvious form—but also in the form of feeding us shit food, forcing us to sit down all the time, removing general physical activity, corrupting the environment with xenoestrogens and so on.

These guys here:

are a whole lot more harmful to society than the Original Nightstalker.

At least the Nightstalker injected a bit of excitement into the world.

And yeah—I would feel better about the direction of society if white men were becoming murder-rapists instead of soyboys. It would just objectively be better for society. And a bunch of guys going around breaking into women's homes and raping them wouldn't let what has happened to our society happen to our society.

But what we need is a way to redirect masculine drives into something productive, rather than simply destroy men.

On the individual level, the best thing I can advise you to do is get into combat sports, and stay away from women as much as is humanly possible. The current dating environment is emasculating in the extreme, where you are expected to bow down to these bitches in order to get the privilege of access to their pussy.

Keep in good shape, keep your testosterone high, treat women like the subhuman dogs that they are and every once and a while one that is in tune with her own evolutionary biology will respond to that and give up the goods.

DO NOT go around breaking into women's homes at night and raping and murdering them. Regardless of whatever moral debate we can have about that, you will get caught these days.

OH AND HEY—don't get tattoos.

DS

Judge Rules Bars Can Kick You Out for Being a Trump Supporter

Andrew Anglin
Daily Stormer
April 26, 2018

> Judge: Bars are allowed to throw out Trump supporters https://t.co/KtiX6AeFjo pic.twitter.com/o11SAZCI7N
>
> — New York Post Metro (@nypmetro) April 25, 2018

This could end up being a very interesting situation.

Fox News:

A Manhattan judge ruled Wednesday that kicking a Trump supporter out of a bar does not violate the law—because the law does not protect against political discrimination.

Greg Piatek of Philadelphia claims he was refused service and then eventually removed from a New York City bar in January 2017 for wearing a "Make American Great Again" hat, in a lawsuit against the establishment.

"Anyone who supports Trump—or believes in what you believe—is not welcome here! And you need to leave right now because we won't serve you!" Piatek claims the staff of The Happiest Hour told him.

Piatek claimed the incident "offended his sense of being an American," the New York Post reported.

The lawyer representing The Happiest Hour, Elizabeth Conway, argued that he was not discriminated against because only religious—not political—beliefs are protected under state and city discrimination law.

"Supporting Trump is not a religion," Conway argued.

Okay so look.

I'm not a lawyer.

But I'm having a very difficult time understanding what exactly the difference is between a political ideology and a religion.

Or a sexual behavior.

When "civil rights" was about race, I of course didn't agree with it because I believe in freedom of association, but at least everyone was able to follow the idea that you are born a race and there's not really anything you can do about that, so you deserve equal treatment.

Agree or not agree, it is coherent.

But when you add religion and sexual behavior, but then exclude political affiliation...you're in some really muddy territory.

I think this case is going to go to the Supreme Court, and I think it could be absolutely excellent for us.

It would mean they would have to let us all back on Twitter, for example.

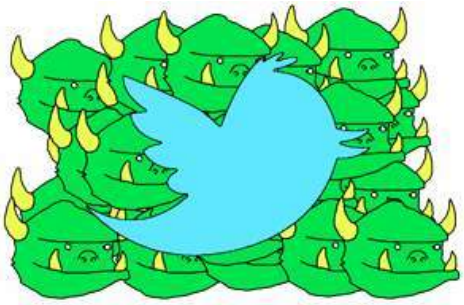

And that is just an example.

They also wouldn't be able to fire us anymore, or kick us out of school, or refuse to hire us, or kick us off of...anything.

I'm a little bit surprised that there wasn't pressure on this judge to just be like "yeah, okay, let him in the fucking bar," as that would have at least stalled this a bit.

This is definitely a case to keep your eyes on.

We could be headed for a big, big win.

DS

Joy Reid in Full Damage Control After Hoaxing Blog Hack to Cover Fag Hate

Andrew Anglin
Daily Stormer
April 25, 2018

Panic on the streets of Detroit
Panic on the streets of Baltimore
Panic on the streets of Atlanta
I wonder to myself
Will gays always hate me for this
A lucrative career is shut down
I wonder to myself...
Burn down the Wayback Machine
Burn down the Wayback Machine
Because the blogs they continue to find
Say nothing to you about my views
Blame the sneaky white folk
Blame the white folk
Blame the white folk
Blame the white folk
Fox News:

MSNBC star Joy Reid is in crisis mode as the liberal media turns on her and critics attempt to debunk her bizarre claim that hackers planted homophobic slurs on her now-defunct website to tarnish her name.

MSNBC has been stone silent since Mediaite reported this week that the "AM Joy" host blamed "an unknown, external party" for a newly uncovered batch of anti-gay comments that popped up on archived images of her old blog from 2003 through 2007. Reid apologized last year when homophobic comments made to the "Reid Report," her pre-MSNBC fame blog, were first unearthed by a Twitter user and reported by Mediaite.

Things started to snowball for Reid on Tuesday evening when prominent LGBTQ organization PFLAG National rescinded its Straight for Equality in Media award to Reid amid the scandal. Shortly after PFLAG National's announcement, liberal news organizations such as The New York Times and CNN began covering the story after initially avoiding it.

While NBC has yet to publicly acknowledge the scandal, the network reportedly distributed to friendly reporters an "undated, extremely vague" report from Reid's independent security consultant.

I wrote about this yesterday.
Don't really have any further comment.
Anyone who claimed they thought they could force blacks and gays to get along was Jewish and just trying to fuck up your society.
Thank God for Glenn Greenwald.
The one Jew who just wants to watch the whole thing burn.

NBC is now sending around an undated, extremely vague "report" from what it says is Joy Reid's "security expert" —someone named Jonathan Nichols. Looks like it was written today in response to the controversy. Just for yourself if any evidence is here & if it's convincing: pic.twitter.com/yq1XGcGE5B

— Glenn Greenwald (@ggreenwald) April 25, 2018

I know many people simply don't care of if Joy Reid is lying in her hacking claims because she has the right ideology, but I asked both NBC & her "security expert" if they have evidence—or *if they are even claiming* —the bigoted posts were altered, and here's what happened: pic.twitter.com/wJ5MDHqccE

— Glenn Greenwald (@ggreenwald) April 25, 2018

This is also the beginning of a lucrative career in relevancy for Mediaite.

I hope.

I've always wanted them to succeed.

Video Link

Seriously though, what a retarded nigger.

Why didn't she ask someone who wasn't black if it made sense to blame a hacker for this?

She could have blamed an intern like Ron Paul blamed an intern for saying niggers deserved to be shot in his newsletter.

Everyone knew it was a lie, but it was a plausible enough lie that it was like "okay well, whatever, let's move on."

An anti-black/pro-gay hacking conspiracy sounds so dumb that no one is going to let her off the hook for this.

When she gets fired she should go work for Infowars and get groped by Alex Jones.

DS

Parkland Student Interrogated by School and Cops for Going to a Gun Range with His Dad

Andrew Anglin
Daily Stormer
April 25, 2018

Video Link

If you survive a school shooting, apparently you're never allowed to use a gun again.

That seems very strange.

I think if I survived a shooting, I'd be stocking up on weapons.

Because it goes without saying—although I'll go ahead and say it—that if the students at Parkland had been armed, no one would have died at that event other than the shooter himself.

Fox News:

> **Florida school shooting survivor Kyle Kashuv was recently called in for questioning by school officials for taking a trip to a gun range with his father.**
>
> **Kashuv told Tucker Carlson that the interrogation was "a clear attempt to intimidate me."**
>
> He said he was called to the school office and met with a school resource officer before a sheriff's deputy showed up.
>
> Kashuv posted a video of him firing a rifle at the range, captioned with a message intended to support respect for weapons and the constitutional right to bear arms.
>
> It was great learning about our inalienable right of #2A and how to properly use a gun. This was my first time ever touching a gun and it made me appreciate the #Constitution even more. My instructor was very informative; I learnt a lot. #2A is important and we need 2 preserve 2A pic.twitter.com/4rcOZbpl88
>
> — Kyle Kashuv (@KyleKashuv) April 21, 2018
>
> "Because we can't trust our government to defend ourselves," he said.
>
> Kashuv said the resource officer asked him why he's "taking five AP classes" and would still "do something like this."
>
> "He came in with the notion that I've done something wrong by going to a gun range," Kashuv said.
>
> Mr. Pittman, it was an illegal and unconstitutional detainment. See U.S. Code § 1983 and JDB v. North Carolina
>
> 1) the derogatory mentions of poliical beliefs.
>
> 2) the LEO in back of me holding my chair.
>
> 3) not contacting my parents prior
>
> 4) Calling me into a locked office https://t.co/jz1RnHwL1M
>
> — Kyle Kashuv (@KyleKashuv) April 24, 2018
>
> He said the officer saw the video and was alarmed by it. Kashuv said he asked the officer if he read the actual tweet, to which the lawman responded "I don't do Twitter."

This department is still being run by the kike Sheriff Israel, despite the fact that he is currently facing a vote of no-confidence from his own deputies.

Obviously, it is problematic for a school that is at the front of the gun control push—specifically because of this shooting—to have one of their own students who survived the incident out there saying "incidents like that are why we need the Second Amendment."

It really shows how fragile their narrative is that they can't tolerate any form of disagree with that narrative.

But what's more...this shows that school officials are working directly with the police—and I would assume the feds—to craft this political narrative and to enforce it.

That is a radical and I believe new type of situation in America.

And every time I see some new weird thing like this, the whole "crisis actor" narrative becomes all the more believable.

I can tell you that.

I mean the fact that they made "oh we swear this isn't crisis actors" a key part of the narrative from the beginning was weird enough.

Video Link

But then all this weird stuff keeps getting weirder...

So idk.

Let's just say: nothing about that situation would surprise me.

Then you add the Waffle House shooter—this guy who invaded the White House and then had all his charges dropped and then had his guns taken from him and then returned to him—and the idea that the government is running a mind control program to produce these shooters...well, I guess we'll never know either way, but it is certainly something interesting to think about.

Video Link

DS

Mexican Thief Identified at Home Depot Manages to Shoot Two Cops and a Security Guard

Andrew Anglin
Daily Stormer
April 25, 2018

The thing when I see a Mexican shooting at a cop...I assume that he did it for a reason. Either the cop was after him, or the cop was a witness and he was a hired assassin—something.

This is much different with the blacks, who have begun just randomly shooting cops for no reason other than the apparent desire to incite a race war.

> We can confirm that two @DallasPD officers have been shot and critically wounded. We will provide updates as we get them. Please pray for our officers and their families.
>
> — Dallas Police Dept (@DallasPD) April 24, 2018
>
> A civilian was also shot in this incident. The condition of the civilian is unknown at this time.
>
> — Dallas Police Dept (@DallasPD) April 24, 2018
>
> BREAKING: Dallas PD confirms the person of interest in the Home Depot shooting is in custody after tonight's chase. https://t.co/ijyYiHNBvS https://t.co/HdQWjzE1gO
>
> — FOX 4 NEWS (@FOX4) April 25, 2018

Fox News:

> **The suspected gunman was in custody Tuesday night, hours after two officers with the Dallas Police Department and a civilian were shot, police said.**
>
> The shootings took place around 4 p.m. near a Home Depot in Dallas off Forest Lane and Central Expressway, Fox 4 reported.

> The police department said on Twitter that two officers were "critically wounded," however the status of the civilian was "unknown." All three were out of surgery late Tuesday, Dallas police Chief Rene Hall told Fox 4.
>
> The civilian was a loss-prevention officer from the store, Hall said during a news conference.
>
> **The suspect was identified as Armando Juarez, 29, who was believed to have left the location in a white pickup truck, Hall said. He was apprehended after a five-hour man hunt involving a high speed chase, according to reports.**
>
> During a press conference, Hall said Juarez was arrested on multiple counts of aggravated assault on a police officer and wanted on a felony theft warrant.
>
> The two officers who arrived at the scene were responding to a call from an off-duty officer working at the Home Depot who called for assistance for an arrest, Hall said. The two responding officers were reportedly shot shortly after arriving.
>
> "We were just checking out people until we started hearing people like 'There's a shooting. They're shooting,'" witness Mercedes Goledo told Fox 4. "From there, they were just telling us to get out of the building. Get out the building. But then they found out that he had went outside."

Yeah, see.

This spic was a criminal, involved in criminal activities which were presumably profitable, and when the cops came for him he shot it out with them.

So, you know, whatever.

Wetbacks come to our country mainly to commit crimes, we know that.

But virtually every time since 2012 and Obama's Negra Crusade against the cops, whenever I see a

headline reading "officers shot," it is a black guy assassinating cops randomly.

Let Me Tell You Something About That

A black man never would have been in this situation that this Mexican was in in the first place, as they do not run long-term criminal theft operations. It is too sophisticated.

However, if a black man had been in a situation where he was wanted for a crime and he was spotted at a Home Depot, he would have been neutralized way before he got a chance to shoot two cops and a security guard—probably the security guard himself would have been able to neutralize him.

So basically, though blacks are more likely to do shit like shoot you on the street, beat you up, or rape you, they are much less likely to engage in higher-level criminality.

That sort of thing is the job whites won't do that we brought all of these spics in to perform.

DS

Federal Judge Decrees DACA will Reign Forever, Government Must Accept New Applications

Andrew Anglin
Daily Stormer
April 25, 2018

This is full nonsense.
Mad Hatter tea party.

I literally can't even.
New York Times:

In the biggest setback yet for the Trump administration in its attempt to end a program that shields some undocumented young adults from deportation, a federal judge ruled Tuesday that the protections must stay in place and that the government must resume accepting new applications.

Judge John D. Bates of Federal District Court for the District of Columbia said that the administration's decision to terminate the program, Deferred Action for Childhood Arrivals, or DACA, was based on the "virtually unexplained" grounds that the program was "unlawful."

The judge stayed his decision for 90 days and gave the Department of Homeland Security, which administers the program, the opportunity to better explain its reasoning for canceling it. If the department fails to do so, it "must accept and process new as well as renewal DACA applications," Judge Bates said in the decision.

The ruling was the third in recent months against the Trump administration's rollback of DACA. Federal judges in Brooklyn and in San Francisco each issued injunctions ordering that the program remain in place. But neither of those decisions required the government to accept new applications.

Judge Bates, who was nominated by President George W. Bush in 2001, described the Trump administration's decision to phase out DACA as "arbitrary and capricious because the department failed adequately to explain its conclusion that the program was unlawful."

He appears to be an American, even.

But what exactly is the thing here?

Trump needs a reason to end the program, beyond "these people are illegal immigrants"?

Did Obama need a reason to say "these illegal immigrants can have amnesty"?

I mean, I know he had the emotional argument, but was there anything other than that?

Was there a logical explanation as to why it was okay to give hundreds of thousands or millions of illegal immigrants legal status in this country? What kind of legal argument could be made to support doing that?

And what kind of legal argument would be necessary to end that?

And look—it's not just judges fucking us on immigration—from DACA to the Moslem ban—it's judges fucking Trump over friggin sex scandals, breaking a bunch of laws to make that happen.

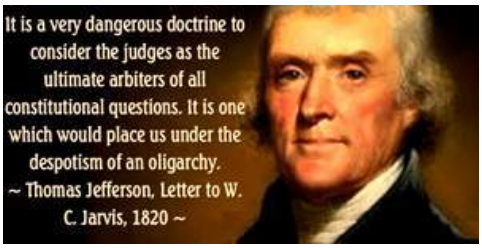

This whole "judicial tyranny" thing is 12 steps beyond out of control.

MARTIAL LAW

Once again, we see that martial law is the only answer.

Trump is incapable of doing anything as long as any random federal judge is just allowed to say "nuh-uh."

We need to release the military onto the streets, we need to shut down the courts and the congress. We need large detention facilities AKA concentration camps.

No one can stop Trump from doing this if he wants to do it.

The cops and the military—at least the rank and file—will support it. Trump can issue a public statement telling military and police to relieve their superiors of duty if they attempt to refuse.

We can shut the whole thing down.

There are not going to be any partisans—the only people resisting Trump with violence now are trannies.

Martial law would also be great for the economy, which would make others support him.

This is the only choice right now. There is no other choice.

WE HAVE TO GET THESE FUCKING ANIMALS OUT OF OUR COUNTRY!

BY ANY MEANS NECESSARY!

DS

CNN's Hardline New Attack on Trump: He's a Racist Who Uses Mean Words

Andrew Anglin
Daily Stormer
April 25, 2018

Video Link

CNN's Don Lemon has come up with a creative, new and innovatively decimating attack on Donald Trump: he has accused him of being a racist.

Trump withstood being called a pussy-grabber, a Russian shill, an orange face with a bad haircut, a small handed man who also maybe has a small penis—but can he withstand being accused of racism?

Probably not.

This new line of attack from high yellow Lemon comes after Trump referred to the breeding rate of Mexicans using the term "breeding."

> There is a Revolution going on in California. Soooo many Sanctuary areas want OUT of this ridiculous, crime infested & breeding concept. Jerry Brown is trying to back out of the National Guard at the Border, but the people of the State are not happy. Want Security & Safety NOW!
>
> — Donald J. Trump (@realDonaldTrump) April 18, 2018

Clearly, if Trump's heart wasn't filled with hatred for the color of the skin, he would have used a synonym.

Such as... "copulating and reproducing offspring."

Of course, Mexicans obviously do breed like rats...and this does appear to be a racial conquest strategy...

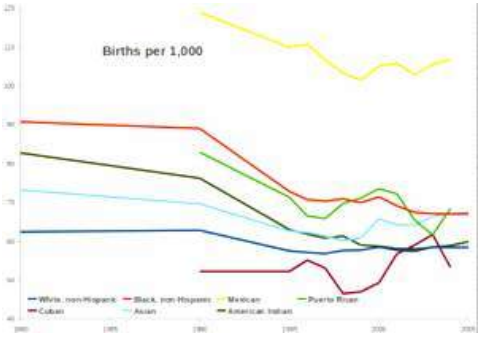

But that doesn't mean it is okay to say it out loud like that.

Or Tweet it.

Because you know, people have feelings.

And when those feelings are hurt, well—is there really anything worse than that?

Drumpf might finally be finished this time.

DS

US Soldiers are Digging Down in Syria, No Plans to Leave Soon

Roy Batty
Daily Stormer
April 24, 2018

It seems to me that Trump has basically lost control of the Pentagon and the army is just doing whatever it wants in Syria.

Trump talked about pulling out, and then...we start bombing AND the army decides to dig in like a tick along the Euphrates.

RT:

> Contrary to Donald Trump's promise to withdraw, the Americans "are actively settling down" on the eastern bank of the Euphrates River in Syria and have no plans to leave, the Russian Foreign Minister has said.
>
> Speaking in Beijing on Tuesday, Sergey Lavrov said "a number of countries have explicitly chosen to disintegrate Syria." According to Russia's top diplomat, the US, in particular, pledged that their only aim was to "drive terrorists out of Syria and defeat the so-called Islamic State (IS, formerly ISIS)."
>
> Despite this promise and contrary to President Donald Trump's statements, "**the US are actively settling down on the eastern bank of Euphrates River and have no plans to leave,**" said Lavrov. The Americans are setting up local authorities in the areas they control, he added.

So basically Trump says one thing, the army does something else, and we have to rely on Russian news to bring us up to speed.

That's the state of things.

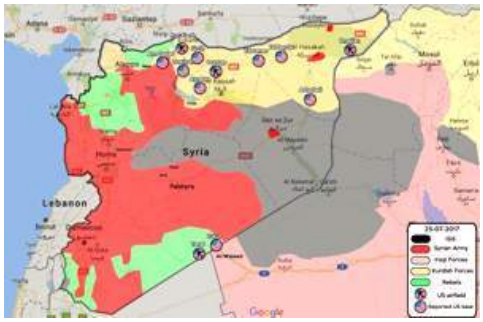

Old map, but just to get an idea, no one knows for sure anyway

This is why I'm following the Russian news—they talk about shooting down two-thirds of America's missiles whereas the American media says that the strikes were a resounding success.

It's important to get both perspectives on the situation.

> On March 29, Trump vowed to pull troops out from Syria, proclaiming that the United States would leave the country "very soon" and will let "the other people take care of it now." A week after, on April 5, he reiterated the promise: "I want to get out, I want to bring the troops back home, I want to start rebuilding our nation." At the time, Trump claimed the ultimate goal of defeating Islamic State is "almost completed."
>
> Earlier this month, shortly after France joined the US and UK missile strikes against Syria, **Macron claimed that he had convinced Trump that it was "necessary" to extend American troop deployment in Syria**. Moscow lambasted the news, saying Macron's willingness to have the Americans stay in Syria was "some kind of colonial position."

The wild card.

A lot of foreign policy is decided on personal relationships between leaders of countries.

But this is really something else if true.

Also, what in the world is Macron's game?

Lavrov has a conspiracy theory that he likes to advance:

> Damascus has consistently opposed both US and Turkish military presence, saying it was a breach of Syria's sovereignty. **Syrian President Bashar Assad has referred to the foreign troops as "invaders."**
>
> **Foreign Minister Lavrov accused the US last month of planning to "disintegrate the Syrian state" under the guise of fighting terrorism.** The US strategy, Lavrov noted at the time, aims "to cut a huge chunk of Syrian territory from the rest of the country while setting up puppet local authorities in that area and trying in every way to establish an autonomous entity under Kurdish authority."

This isn't over yet, by a long shot. So many cards at play. Terrorists supported by the gulf states, Israeli meddling, American troops, Turkish troops, Russian troops, Kurdish troop and the SAA. Oh and Iran is a guest star and Hezbollah got eliminated in round one, but is back for the elimination round to get revenge.

Syria is like one of those reality TV shows where you put all the contestants in one house and watch them fight and bicker amongst themselves until only one person is left.

DS

MILO Nearly Lynched in NYC Bar for Being a Member of the KKK

Andrew Anglin
Daily Stormer
April 24, 2018

> NYC-DSA CLC comrades just shouted Milo Yiannopoulos out of a Manhattan bar pic.twitter.com/CjWR77DAh9
>
> — Tim (@timtakestime) April 22, 2018

I didn't realize MILO had joined the KKK.

That doesn't surprise me, however. Total attention whore, this guy. And he was always sort of just barely unable to predict trends and stay cool, so I can see him thinking "the next edgy thing with the kids will be the KKK."

What does surprise me is: how would anyone even recognize MILO at a bar in 2018?

This guy isn't exactly a top-billed celebrity at this point.

The Hill:

> **Conservative writer and provocateur Milo Yiannopoulos was forced to leave a bar in New York City Saturday after a crowd chanted "Nazi scum get out."**
>
> Videos show the crowd repeatedly chanting the phrase while the former Breitbart News editor is seen standing in the corner of the bar. He left the bar soon afterward.
>
> The videos identify the chanting group as members of the Democratic Socialists of America.
>
> Yiannopoulos later described the incident with a lengthy post on Instagram.
>
> "I was just shoved and screamed at by a big group in a pub in Manhattan and forced out of the place," he wrote. "They were screaming at the top of their lungs about 'Nazis' and 'KKK.'"

Wow that is lengthy.

> I was just shoved and screamed at by a big group in a pub in Manhattan and forced out of the place. One of them was a reporter for Gizmodo. They were screaming at the top of their lungs about "Nazis" and "KKK". Initially I was going to stay put obviously but they blocked me from my table and my bag and yelled at me to leave and it was about to escalate into something ugly. It rattled me a little bit (just slightly!), perhaps because I have something to lose in life now. My first thought was John and not getting myself hurt or killed. I don't know how I'd explain to my black husband that I got hurt for being a "white supremacist". I didn't have security with me so I had to just get out of there. I won't name the place we were at because the staff were really understanding and cool about it. But jeez. It's now impossible for me to safely go out for lunch in most major cities in America because I supported Trump at the last election and don't like feminism.
>
> A post shared by MILO (@milo.yiannopoulos) on Apr 22, 2018 at 1:14pm PDT

Gizmodo lol.

They wish they could be 56% as good as Gawker.

They didn't actually say anything about the KKK.

They just said "Nazi scum get out."

MILO is just talking about the KKK because that's his new brand.

You know, the lesson here is that it is good for leftists to be incapable of distinguishing between actual Neo-Nazis and this guy. We want the left to put us in the same category as Paul Ryan.

Because at that point, normal people just say "okay well, I guess just being white means you're a Nazi, so I guess I'm a Nazi."

When they make that connection in their brains, then the jig is up.

And then it's just a matter of time...

By the way, have you guy's heard my theory that MILO is faking being a Jew?

The way he's been sidelined ostensibly for having made some mild (by modern Jew standards) comments about engaging in sex acts with 13-year-old boys indicates to me that he was found out as a crypto-goy.

Anyway, whatever—not really a guy I'm thinking a lot about these days.

Though the idea of crypto-goyism does interest me.

DS

Waffle House Defends Anti-Nog Police Brutality in Dey Shop

Andrew Anglin
Daily Stormer
April 24, 2018

Video Link

Waffle House is in the national news again today for an incident unrelated to the fact that a man who was being stalked by Taylor Swift shot up one of their stores in Tennessee and killed four colored folks.

This time they're for some reason backing white cops beating up a negress on video in one of their stores as mere hilarious hijinks.

They got that bitch nekkid and all.

Sort of gross, but I guess necessary.... to prove a lesson.

Fox News:

> **Waffle House on Monday defended police intervention at an Alabama restaurant where a woman's arrest, captured on video, raised questions about possible mistreatment at the hands of police.**
>
> Video posted online showed officers arguing with a woman and then wrestling her to the floor as diners looked on early Sunday inside the restaurant in Saraland, near Mobile.
>
> During the arrest and physical struggle with officers, according to Fox 10, the video showed the woman's dress was pulled, exposing her upper body.
>
> **The NAACP has called the arrest troubling, and protesters stood outside the restaurant with signs. The woman is black, and the officers are white.**

I saw a video on a plane yesterday where the races were reversed, and the NAAWP didn't give a comment on it.

> #AA2246 —from my POV pic.twitter.com/JvLugLLKCs
>
> — Jabari Ennis (@PoleVaultDream) April 23, 2018

On right.

Because the NAAWP doesn't exist.

Because that would be pure hatred, what after slavery and the holocaust and so on.

> "What are you doing?" the woman could be heard screaming on the video. "I'm about to break your arm, that's what I'm about to do," a police officer responded.
>
> Three officers were visible in the video.
>
> **It was unclear from the video what caused the dispute, but Mobile-area media quoted witnesses as saying the woman objected to being charged for plastic eating utensils.**

Oh wow I might have just switched sides here.

Charging people for plastic silverware for takeout is immoral and evil.

Except...I guess blacks would probably abuse a system that allowed them to take it for free, wouldn't they?

Can't have nice things.

DS

Papa Bush Hospitalized – All These Bastards are Biting the Dust!

Adrian Sol
Daily Stormer
April 24, 2018

Keep rolling til you get to the morgue, Georgie.

What's the name of that feeling, when all your enemies start dying out, and you know that as they lay in their death bed, their souls are filled with bitterness and regret?

I guess you could call that feeling "happiness." Or maybe, "triumph?"

Either way: it feels good.

It's about time all these bastards started dying off. The world's already suffered enough. Time to end it.

Washington Post:

> **Former president George H.W. Bush was hospitalized Sunday morning "after contracting an infection that spread to his blood," a family spokesman said.**

Bush started the war in Irak, for no real reason except some known hoax that Sadam was throwing babies out of incubators or some other stupid crap. Of course, this was just another war for Israel.

He's a horrible shill and definitely deserves whatever terrible disease he just got.

> **Bush, 93, was admitted to Houston Methodist Hospital just one day after his wife, former first lady Barbara Bush, was laid to rest**, said spokesman Jim McGrath. The 41st president is responding to treatments and appears to be recovering, he said.

He's 93? Ugh.

I guess, like they say, it's always the best of us who leave first.

Because the worst of us artificially prolong their lives by draining the blood of virgin infants.

If anyone was involved in this weird illuminati cult shit, it was Bush.

> **Barbara Bush died Tuesday at age 92, two days after he family announced that she had "decided not to seek additional medical treatment" after recent hospitalizations amid her "failing health."** Her husband, whose own health has been declining, sat in his wheelchair in front of her casket at her funeral Saturday, greeting mourners for 20 minutes.

So, Barbara Bush died, George Bush Sr. is gravely ill, John McCain was hospitalized and has cancer—best of all, that faggot Avicii is dead as well. The enemies of the White race are falling like flies recently, and it can be only be considered an omen that Kek's wrath is growing.

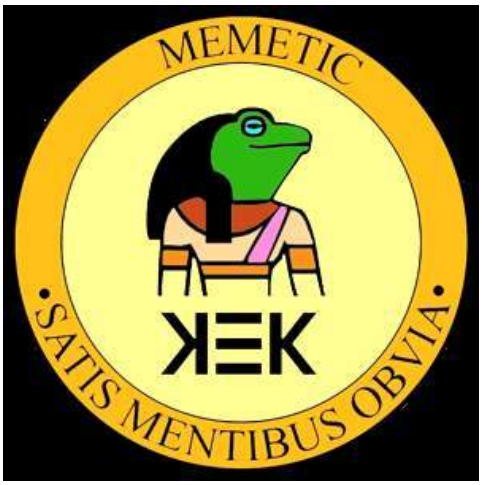

If there's one thing I've learned, it's that you don't fuck with ancient Egyptian deities. No, siree.

DS

Waffle House Killer Arrested... In the Woods Behind His Apartment

Andrew Anglin
Daily Stormer
April 23, 2018

> The Waffle House shooting suspect was arrested behind the apartment complex where he was last seen, CNN's Nick Valencia reports. https://t.co/1sy845br66
>
> — Meg Wagner (@megwagner) April 23, 2018

Okay, so...
CNN:

> Police just took Travis Reinking, the suspect in the Waffle House shooting, into custody.
>
> A source with knowledge of the investigation says Reinking was arrested near a wood line area behind an apartment complex, CNN's Nick Valencia reports. It's the same area where he was last seen.

This is like about 36 hours after the shooting.

How is it possible it took that long to find him in the woods behind his apartment complex?

He can't have left those woods, because he didn't have any vehicle. The idea he left the woods on foot, then returned on foot without being seen—that can't be what happened.

Maybe they just didn't think to check the woods behind his apartment because that would be too obvious?

Anyway.

Not any weirder than any other element of this story.

I wrote a longer thing about it earlier today.

This is a very, very weird story.

But I guess it's just...our new reality.

DS

Woke Councilman Who Blew the Whistle on Jew Weather Control Donated to Farrakhan Event

Andrew Anglin
Daily Stormer
April 23, 2018

The official nigger of the Alt-Right—or perhaps I should say, "the official distinguished colored gentleman of the Alt-Right" —doesn't give a fuck.

He blew the whistle on the kike plot to control the weather, then when they told him he had to go to the Holohoax museum over it he went and praised the Nazis and then dipped out early to wander around in the parking lot.

He is now being berated by the kikes for donating to a Louis Farrakhan event.

The Jews simply cannot grasp that this nigga just don't give a fuck.

Washington Free Beacon:

> **D.C. City Councilman Trayon White Sr. (D.) donated to an event in Chicago where National of Islam leader Louis Farrakhan again denounced Jews.**
>
> White donated $500 from his constituent services account to the Chicago event known as "Saviours' Day," the Washington Post reports. Campaign finance law dictates that the constituent services account's privately-raised funds must be used on D.C. residents.
>
> White denied knowing about the payment. However, the account's treasurer, Darryl Ross, said otherwise.
>
> "He said to me, 'I want you to make a payment to the Nation of Islam for Saviours' Day,'" Ross told the Post. "So I went on the website to get the information I needed in order to make the payment."

In all seriousness though.

Leftist anti-Semitism, whether it is this black guy or Jeremy Corbyn, is always good for us.

Because leftism, rightism—whatever.

Once we take care of the Jews, we can figure all of that out.

And the more pressure the Jews are under from all sides, the more erratic their behavior becomes.

DS

Starbucks Now Caught in Bathroom Spy Camera Scandal

Andrew Anglin
Daily Stormer
April 23, 2018

Is it possible that this camera was installed simply to make sure black people were being allowed to use the toilet?

That seems pretty reasonable.

Complex:

> In the wake of protests over two black men who were unfairly arrested while waiting in line at a Philadelphia location, video surfaced from a California Starbucks store that showed employees denying a black man to use the bathroom and later calling the police on him.
>
> Now, police have launched an investigation after a 25-year-old customer reportedly found a camera inside a restroom at an Atlanta Starbucks location. According to a police report, the camera was taped to a baby changing station and had 25 videos stored on it. The woman who found the camera reportedly handed it over to a Starbucks manager, who said he would alert the corporate office until the customer convinced him to call 911 instead.
>
> A police officer told Atlanta's local FOX 5 station, "We've learned that the device had about an hours worth of recorded video on it and detectives found 8 to 10 men and women videotaped while in that restroom." The officer added, "A lot of it was men using the urinal so they were from the back but there were a few images of women using the toilet, but nothing was clear enough to identify a private area. We do know none of the victims were children."

A Starbucks representative emailed a statement to the *Atlanta Journal-Constitution* that said, "We were quite concerned to learn this and are grateful to our customers and partners who took action to involve local authorities. We will continue to support them in any way we can."

Starbucks has got a lot of problems.

A lot of problems.

Very satisfying to see the shitlibbiest of shitlib companies going through this sort of thing.

If Chick-Fil-A would have put up a sign that said "restrooms for paying white customers only," they wouldn't have been protested. It is when you go along with the program that you end up with these problems.

They are doing a lot by advertising that homeless black people can use their bathrooms and sleep in their stores without buying anything.

But ultimately, they're going to need to fire their entire corporate leadership and replace them with Somalians.

Give her a six week course in management and make her CEO.

Race doesn't exist and every person is exactly the same, so there is literally zero chance that her job performance could be any different than that of the current Jews running Starbucks.

DS

Jewish Problem

Germany: After Flooding Country with Psycho Moslems, Jews Plotting Exit Strategy

Andrew Anglin
Daily Stormer
April 29, 2018

This is just standard Jewish behavior—flood the place with the worst type of human waste, then flee the place to leave the native population to deal with the mess they created.

The Guardian:

> **A newly appointed special envoy tasked by the German government with tackling the country's rising wave of antisemitism has said he is not surprised that, following a series of high-profile race hate attacks, Jews are considering leaving Germany.**
>
> Felix Klein, who is due to take up his post this week, said he plans to launch a nationwide register to chart all crimes against the country's estimated 100,000-strong Jewish community, saying antisemitic attitudes were mainstream in German society.
>
> "It is quite understandable that those who are scared for the safety of their children would consider leaving Germany," he said at his first discussion with journalists in Berlin. "I hear this from my own Jewish friends. **But we must do everything to avoid that.**"

Why?

Who ever in history has ever wanted to have Jews in their country?

There is no record of that, over like, 2500 years of contact with these people. Not a single time in all of human history was someone like "we have to keep these Jews from leaving our country."

This would be the very first time that sentence has ever been uttered.

> **Klein said that he hoped to gain a better overview of what was fuelling such antisemitism and to "tackle it like a surgeon".**
>
> Chancellor Angela Merkel has spoken of a **"different type of antisemitism"**, which some of the million-plus refugees from Muslim countries had brought to Germany since the summer of 2015.

Bitch, there is only one single type of anti-Semitism and it is "disliking the Jews because of their behavior."

Period.

This is not a complex or nuanced issue.

Here are some images of Jews fleeing places. It is a thing they have done for thousands of years. And according to them, every single time they did it, it was because whatever group they were fleeing *hated them for no reason.*

Just imagine the mindset.

"We've had to flee hundreds of locations over a period of thousands of years—it was always someone else's fault."

Anyway, this case in Germany definitely wasn't someone else's fault—the Jews themselves were the main lobby in bringing all these animals into the country.

They openly said they were doing it to try to exterminate the German race.

This is Gregor Gysi, a German Jewish politician.

Video Link

DS

So Trump has a Non-Jew Lawyer Now – Is He Maybe Beginning to Understand the Gravity of the Situation?

Andrew Anglin
Daily Stormer
April 26, 2018

We know from multiple, multiple sources that Trump is very aware of Jews as being an alien type of group. However, it has always seemed that he feels he can work with them now, because, after all, he did work with them in business. And he made money with them.

Of course, the situation now is not the situation then. This situation is not about money, as the Jewish hive mind views him as a threat to their very existence.

It's offensive, Trump. I know. Hardcore anti-Semitism makes us all uncomfortable to begin with.

But it's just the hard reality of reality itself, and you just gotta deal with it.

I am very happy to see that he's hired a high-profile Italian to run his legal team moving forward.

CBS News:

Rudy Giuliani and President Trump's newly reconfigured legal team met Tuesday with special counsel Robert Mueller and his staff to discuss a possible interview, sources close to the process confirm to CBS News' Major Garrett. Giuliani last week joined Mr. Trump's legal team, along with Jane and Marty Raskin, who are former federal prosecutors.

Sources said the probability of a Trump-Mueller interview is now higher than it was in the immediate aftermath of April 9 raids on Michael Cohen's offices, home and hotel room. The raids on Cohen, who is under criminal investigation, were conducted by the Southern District of New York after a referral by Mueller.

But the raids antagonized Mr. Trump and stalled interview talks, Garrett reports. Giuliani, the former U.S. Attorney of the Southern District of New York, was brought it with the hopes of rekindling those negotiations.

Giuliani appears to be taking the lead role as potential closer on the interview and public face of team, Garrett reports. Jane and Marty Raskin are focusing on the underlying law and preparations for an interview, should it occur, Garret reports.

The news of the meeting between Giuliani and Mueller was first reported by The Washington Post. **Jay Sekulow, another member of Mr. Trump's legal team, told The Washington Post "we don't discuss conversations with the Office of the Special Counsel."**

Sekulow is a Jew.

Although at least he converted to Christianity.

Not that that makes him less of a Jew, but it does make him a race traitor.

I am glad to see Rudy in charge though.

They keep talking about the possibility of Cohen "flipping." Well, he's not going to flip for his own sake, because there is a 100% chance that Trump would pardon him. The "flipping" we are talking about is flipping back to the side of his own tribe, away from the top goy who the Jews view as their biggest enemy since Uncle Adolf.

And yes, the Jews still view him that way, regardless of the fact he bombed Syria, regardless of any other thing he might do for them.

He will forever be the enemy of the Jew race because of who he is as a person.

The fact that he didn't hire another Jew to head his new legal team implies that perhaps he may finally be beginning to grasp the gravity of the situation.

DS

Germany: Islamophobic Jews Protest Moslems

Andrew Anglin
Daily Stormer
April 26, 2018

Video Link

Hatred of Jews is a part of the Islamic religion.

RT:

Over 2,000 people sporting religious Jewish headwear—the kippah or yarmulke—took to the streets of the German capital to support the Jewish community after a video showing an attack on a man wearing the garment went viral.

Thousands of people across Germany joined the so-called "kippah marches" to show solidarity with Jews and people of Jewish descent on Wednesday. In Berlin, some 2,500 people flocked to the Jewish community center to take part in the "Berlin wears a kippah" protest, according to police.

The rally attracted many senior politicians, including Germany's recently-appointed government commissioner on anti-Semitism, Felix Stein, and Green MP of Turkish origin, Cem Ozdemir, who also donned a kippah while addressing the crowd.

RT's Peter Oliver, who was on the scene in Berlin, reported that people of all religious backgrounds, as well as atheists, were in attendance.

For a while they were trying to report this "rising anti-Semitism" in Germany like it was white Germans, but they've freaked out and given up on that now.

Especially after whipit, whipit good.

Video Link

The Jews are now basically saying that it is anti-Semitic of white Germans to not figure out a way to stop the anti-Semitism of the Moslems that flooded Germany at the behest of Jews...

There is literally no way to protest "anti-Semitism" by Moslems without being in direct opposition to the Islamic religion.

Jews are once again proved to be the real haters.

#berlinträgtkippa gegen jede Form von Antisemitismus, Rassismus und Fremdenfeindlichkeit #berlin #dubistwunderbarberlin #kippa

A post shared by Ksenia (@kseniaeros) on Apr 25, 2018 at 1:20pm PDT

haste mal ne kippa? #berlinträgtkippa

A post shared by yu@nebbich (@yu.s.telefon.knipst) on Apr 25, 2018 at 12:04pm PDT

Gegen jeden #Antisemitismus! #berlinträgtKippa

A post shared by Jamila Schäfer (@jamila_anna) on Apr 25, 2018 at 11:45am PDT

Egal ob Kopftuch, Kippa, Kreuz oder was Mensch sonst noch gerne trägt. Egal ob Mensch das aus religiösen oder kulturellen Gründen tut oder weil er sich damit einfach wohl fühlt. Leute! Sind wir im Jahr 2018 immer noch an dem Punkt, an dem

wir so kleine Winzigkeiten immer wieder zum Politikum machen? So dass wir Behörden anordnen, Kreuze an Wände zu hängen und Menschen verbieten, „religiöse Symbole“ in öffentlichen Ämtern zu tragen, weil sie damit nicht „neutral“ sind? Was ist dieses „neutral“ eigentlich positiv ausgedrückt? Ehrlich gesagt: Ich will gar keine „neutralen“ Menschen. Ich freue mich über leidenschaftlich unterschiedliche Menschen, die in ihrer ganz eigenen Weise das Grundgesetz lebendig machen und für Menschenrechte streiten. Zum Glück gibt es Veranstaltungen wie heute. Das macht Mut. #berlinträgtkippa und Seite an Seite stehen Menschen und leben Solidarität und werben für Toleranz. #liebetutderseelegut #waspfarrerinnensomachen #seiteanseite #hassschadetderseele #toleranz #akzeptanz #kreuz #kippa #kopftuch

A post shared by Stefanie Hoffmann (@pfarr_mensch) on Apr 25, 2018 at 11:32am PDT

Wir dürfen nicht zulassen, dass Menschen aufgrund ihrer Religion in Deutschland in Angst leben müssen. Dafür setzen wir alle zusammen heute ein großartiges Zeichen. #berlinträgtkippa

A post shared by Josephine Ortleb (@josephineortleb) on Apr 25, 2018 at 9:57am PDT

DS

Jordan Peterson Reads the Stormer! ADMITS Jews Control US, Doubles Down on Racist Positions

Roy Batty
Daily Stormer
April 25, 2018

Jordan Peterson made waves about a month ago when he decided to write a post addressing the dreaded JQ. He has since updated his post with some more research.

A recap first though: to BTFO le edgy right-wingers epic style, Jordan Peterson decided to bring up divergent human evolution as an explanation for why Jews are so overrepresented in positions of power and wealth in the West.

He conceded the Alt-Right claim that races exist by advancing the theory that the Jews were the superior master race due to their higher IQ—and therefore deserved to rule over the goyim.

My analysis of the so-called “Jewish question” has been criticized by exactly the people you would expect to criticize it. I responded today with an update, making the mathematical case linking higher IQ to higher Jewish achievement properly: https://t.co/3DvVo0f0Q7 pic.twitter.com/SRPYugFKjV

— Jordan B Peterson (@jordanbpeterson) April 25, 2018

Jordan Peterson’s Blog:

Update April 24 2018: A recent critic attempted to take my argument apart arithmetically:

He stated: Different ethnic groups act in a nepotistic manner at differing levels. Some do so more than others.

Your argument is essentially that identity politics does matter not. But it does to Jews, who’s religion and ethnic identity are especially important to them. They even base their whole identity around their victimization in the past by gentiles (Romen Empire, Christians, the Holocaust). Yet, you’re trying to tell us those who play into identity politics are losers? That’s the first problem I’m seeing because even Jews don’t believe that.

Second, if Jews are high IQ, and that means they are more likely to be in positions of power, that would explain their prevalence. Yet, there are VASTLY more white gentiles that have equal or higher IQs than your average Jews. We can do simple math to prove this. If there are 6 million Jews in the United States with an average IQ of 115 (so 3 million are 115+) and there are 200+ million white gentiles with an average IQ of 105 IQ (so roughly 30% are 115+ IQ). So 200 million x .30 gives us 60,000,000 whites with an IQ of 115+. So, we would think, if all things being equal, then that whites would proportionally represented in positions of power commensurate with their IQ and numbers. Jews should, according to the idea that IQ leads to representation in positions of power, should be 5% or so of millionaires (3 million Jews / 60 million gentiles at 115+). But this is not the case. Jews make up a disproportionate number of millionaires and billionaires (40% according to Forbes) according to the IQ theory Jordan B. Peterson is utilizing.

What explains this? Ethnic nepotism, i.e. identity politics. Jews priviliege others Jews with access to power, money, and positions to perpetuate Jewish influence in America.

Yet, Jordan Peterson is telling us there is no idea of Jewish power in America. That’s simply not true when we all know the world runs on money, and no one knows this better than the Jews. That’s why our foreign policy has been about securing Israel’s security. That’s why our politicians get money from AIPAC. Why we send billions to Isarel every year. Why our relationship with the Muslim world has declined because of this one-sided affair.

Jordan Peterson had me fooled, I must admit. I thought that he was trying to fight the Alt-Right. Now, I realize that he is playing the long game. He was always trying to get us to hone our arguments and in true Socratic fashion to tease out the truth slowly and logically to red-

pill his fans. The man is /pol/ incarnate.

Don't believe me? Check out his "rebuttal":

> **Here's my response:**
>
> Your cutoff for high IQ is far too low. Try 145 (the figure I cite for serious intellectual advantage) and see how that works. That's three standard deviations above the general population of mean of 100, not the 115 (one standard deviation) you used. One standard deviation above the average is helpful—it puts you in college—but it's nothing compared to three standard deviations (in part because of the operation of the Pareto principle).
>
> Three standard deviations advantage for the general population puts an individual at 99.9%. That's .001 of the population, so .001 X 200,000,000 (using your figures) = 200,000 "white gentiles" with an IQ of 145 or more.
>
> Two standard deviations advantage for the Jewish population (with an estimated mean IQ of 115) means an IQ above 97.7% of the Jewish population. That's .023 of the population, so .023 X 6.000,000 = 138,000
>
> **138,000/(200,000+138,000) = 138,000/338,000 = 40.8% of the 145+ IQ population is Jewish. And you said "40% of millionaires and billionaires are Jewish."**
>
> Isn't it something how those figures dovetail?

So are we still following at home?

It's simple. JBP made the claim that IQ was the best predictor of success in society in a previous post. He then DOUBLED DOWN in his latest post. AND he drew people's attention to the fact that Jews are the 1% that rules the world!

All in one masterful stroke, he confirmed the Alt-Right's beliefs and gave them the academic backing that we so desperately needed. Damn, I am impressed.

Even more, he basically called every single black person an illiterate ape that should be deported back to Africa.

Makes sense right? Follow Peterson's impressive and Alt-Right approved train of logic with me here for a second.

Divergent human evolution—different human races—different IQ levels—smart Jews dominating all of society.

Now, let's see what happens when we tweak the formula a bit.

Divergent human evolution—different human races—different IQ levels—dumb niggers contributing nothing of value to civilization.

This is what Peterson is driving at—this is what he wants people to realize. He's playing it safe, by couching it in terms of praising the Jews. But people will start asking questions about IQ and race now. If Jews are a super-smart race, perhaps blacks and browns are not?

Genius. Absolutely genius.

I had my doubts about the professor before, but this is truly 5D chess at play here. By pointing out that Jews run the world and that blacks and browns are stupid, Jordan Peterson is red-pilling millions of future Stormers.

I was wrong to critique him, before.

He was always in this for the long haul, and I should have realized that. Welcome back to the Alt-Right, Dr. Peterson—sleeper agent extraordinaire.

And you will be again, thanks to Dr. Peterson

Sieg Heil, comrade.

DS

Summer in the City: Jews in Brooklyn Feeling the Heat!

Andrew Anglin
Daily Stormer
April 25, 2018

Video Link

Hot town, summer in the city, back of neck gettin dirty and gritty...

CBSNewYork:

> **Some leaders in Brooklyn's Jewish community say bias attacks are happening more frequently.**
>
> The most recent incident left a man badly bruised. It was captured on camera and now police are searching for the attacker.
>
> Police are keeping watch at the scene of the latest attack on Rutland Road near Schenectady Avenue.
>
> **Many Jewish leaders say this is happening too frequently to be a coincidence, CBS2's Janelle Burrell reported.**
>
> "People are very, very nervous about what is going on," said Assemblyman Dov Hikind.

Yeah, you've got a rising movement of people willing to just attack you randomly on the streets, they're that pissed off.

I would think that would make anyone pretty nervous.

> Jewish leaders including Hikind told Burrell they believe the recent attacks in Brooklyn aren't isolated.

> "They're not anomalies?" Burrell asked.
>
> "No, not at all. In between these two incidents, there are so many others. Many of them don't get reported," Hikind said.

Having a hard time believing a Jew wouldn't report an attack.

Seems like statistic padding there.

Not sure why exactly they want to pad the statistics, because by all accounts, no one feels sorry for them and if anything attacks on them are just going to make other people want to join in and attack them.

> The latest victim is a 52-year-old orthodox Jewish man who asked that CBS2 not share his name.
>
> Police are looking for the man who went after him Saturday afternoon as he was walking home from synagogue.
>
> **"I greeted him and I go, continue. Next thing I know, he said 'I don't like Jews, who were you talking to. I don't talk to Jews.' He put me in a headlock and I'm trying to maneuver out of him. In the meantime, I'm screaming 'Help, help.' He said 'You don't need help, I'm going to kill you right here.'"**

THE DEAD NEED NO HELP!!!!!

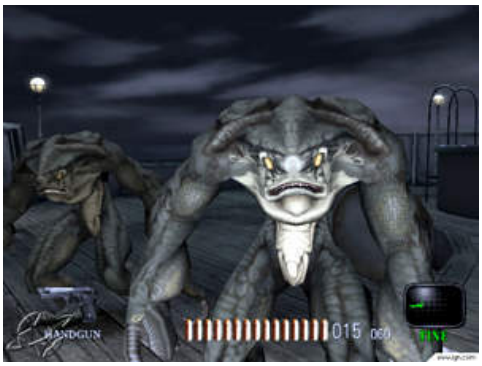

Of course, that attacker was black.

All of these attackers are black.

They probably have different complaints about the Jews than we have, but I think their complaint list is about the same length.

> A week earlier, police said a 42-year-old man, identified as Ari Ellis, was attacked on Eastern Parkway, punched in the face repeatedly. He suffered a broken nose and broken ribs.
>
> "I don't understand why they had to pick me," Ellis told CBS2's Reena Roy. "I wonder, do people realize this is anti-Semitism?"

You're being attacked because you're Jewish, so yes, people definitely realize that.

No need to wonder about that one, bud.

> "I don't know if there's a connection, but there's a lot of concern there has been tremendous growth of anti-Semitism," said Hikind.

The connection is that people hate Jews, and the more you complain about being attacked, the more it makes people think "yeah I should go attack a Jew too."

> According to the Anti-Defamation League, last year there were 11 anti-Semitic assaults in New York state. Seven of them were in Brooklyn.
>
> Leaders of New York's Jewish Leadership Council have written to the NYPD, questioning the timing of the attacks. Both happened on the Jewish sabbath—when there are fewer Jewish volunteer safety officers on patrol.
>
> "We would like people to help us locate the person who committed this horrible attack on an innocent person," Crown Heights Jewish Community Council Executive Director Rabbi Eli Cohen said. "**Being able to walk down the street without being hurt is a civil right that every person has.**"

Well, not anymore, apparently.

> "Unfortunately there are people out there who want to kill us for one reason: Because we are a Jew," the victim's wife said.

Yeah but why tho?

What did you do that all these people want to kill you?

Can I ask?

Can you ask?

Is anyone allowed to ask why you are the only group on the planet that everyone in every country has a desire to randomly murder on the streets?

Don't Attack Jews

Though I do think it is funny that Jews are getting a bit of comeuppance, I have to encourage readers not to attack the Jews on the streets.

It really only helps them get special laws and privileges.

They are maybe even attacking themselves. Like when they did all those fake prank calls to themselves last year, and are still using that to pass new laws, even though they got caught hoaxing it.

Anyway, I assume most of the attackers are blacks.

So, whatever.

They're going to do that and that isn't my business.

DS

Jokester Jew Officials Say Anyone Could Have Assassinated Hamas Guy in Malaysia

Andrew Anglin
Daily Stormer
April 22, 2018

Who, us?

The Mossad?

All kinds of people assassinate Hamas officials on foreign soil.

Haaretz:

> **Defense Minister Avigdor Lieberman suggested on Sunday that the assassination at close range of Hamas engineer Fadi al-Batash in the Malaysian capital, Kuala Lumpur, over the weekend may have been the result of a settling of accounts within the Islamist group. He did not respond directly, however, when asked if Israel was behind the killing.**
>
> In an interview to Kan Reshet Bet radio, Lieberman was asked if he had

heard about the engineer's death before or after it happened. He replied: "We heard about this on the news. There's a tradition at this point among terrorist organizations of blaming Israel for every settling of accounts."

"The man was not a saint," Lieberman said referring to Al-Batash. "He wasn't involved with improving the electricity grid or infrastructure and water. We have heard the announcements by the heads of the Hamas taking responsibility for the man, explaining the he was involved with the production of rockets, with improving the rockets' accuracy."

When Lieberman was asked whether in fact there was no need to shed tears even if the assassination was not carried out by Israel, the Defense Minister responded: "A settling of scores among terrorist organizations, among terrorists, among various factions, is something that we see from time to time. I assume that that's also what occurred in this case." **When asked which faction would seek Al-Batash's death, Lieberman replied: "That interests us less. You need to understand that we have no reason to shed a tear."**

In a separate interview with Army Radio, Lieberman spoke about whether Al-Batash would be buried in the Gaza Strip, which Hamas controls. Al-Batash is a former resident of the Jabalya refugee camp in northern Gaza. "There is a set procedure. We aren't letting the bodies of Hamas terrorists in the Gaza Strip," Lieberman said, adding however, the Israel cannot prevent the body from being brought into Gaza from Egypt, which also borders the coastal enclave, although he said Israel was working to urge the Egyptians not to allow the body in either.

They will admit this in a couple of years, and brag about it.

Until then, they will just keep denying.

Al-Jazeera has a pretty good piece up about Israel's history of targeting Palestinians across the planet.

What was unique about this latest killing though is that they were not wearing masks and allowed themselves to be seen, as if they were bragging about it.

And strangely, the Malaysian government doesn't appear to be pressing the issue.

You'd think they'd be pretty mad.

The Malaysians hate the Jews.

I've heard if you have an Israeli stamp on your passport, they will often deny you entry to the country.

DS

Brooklyn Orthodox Jew Whines About Being Attacked on the Street

Andrew Anglin
Daily Stormer
April 23, 2018

Video Link

One question that the filthy evil Jews will never bother to ask is: "why do people attack us on the streets, everywhere in the world, for thousands of years?"

Because I think the answer would ultimately have something to do with their behavior.

And if there is one thing that no Jew will ever do, it is reflect on his own behavior and the way that it affects others.

CBSNewYork:

There have been two recent attacks against Orthodox Jewish men in Brooklyn.

In the latest one, the victim was approached by a stranger and choked on the street, CBS2's Natalie Duddridge reported Sunday night.

Surveillance video shows the suspect running down the street and tackling another man. He then forces him against a fence, choking and punching him.

The victim, an Orthodox Jewish man, was left with a black eye, a broken rib and scratches on his neck and back. He didn't want to give his name, but he said he was walking home from his synagogue on Saturday afternoon near Rutland Road and Schenectady Avenue when **he said hi to a stranger who then got very angry**.

"I turned around and I see that he's right behind me and he jumped me. And then he said 'I hate Jews,'" the victim said. "I greeted him hello. Next thing I know he said 'I don't like Jews. Who were you talking to?' He put me in a headlock and I'm trying to maneuver out of him. In the meantime, I'm screaming 'Help! Help! Help! Help!' He says, 'You don't need help. I'm going to kill you right here.'"

Luckily, two people passing by minutes later pulled the suspect off and held him back, helping the victim escape.

The video shows the victim going into a neighbor's yard to retrieve his hat and glasses. The suspect continues to stalk him as the two good Samaritans keep him back.

...

"There's fear. **There's a lot of fear. The thing we know is that, unfortunately, there are people out there who want to kill us for one reason—because we are a Jew,**" the victim's wife said.

If someone was stalking me and trying to kill me, the first thought in my mind would be "what did I do that this person wants to kill me?"

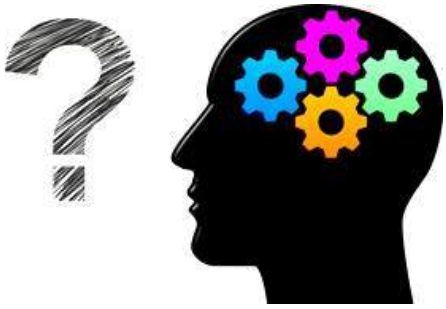

But somehow, this is just completely alien to the Jew mind.

This is the second time this week a Jewish man has been targeted. An April 14, a 42-year-old man was assaulted on the 600 block of Eastern Parkway just after midnight, punched in the face repeatedly. The NYPD's Hate Crimes Unit is investigating both

incidents. It has yet to determine if the attacks are connected.

The Anti-Defamation League is offering a $5,000 reward for any information leading to the arrests of the individuals responsible.

I do not celebrate such random attacks on Jews. At least not publicly, on my website. Privately, of course I do.

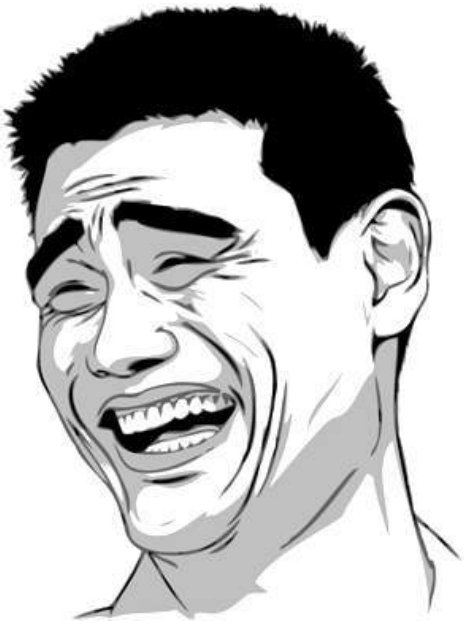

But that isn't the point.

The point is, no matter how much hatred is lobbed at the Jews, we are never, under any circumstances, allowed to ask why it is that so many people hate these Jews.

"Anti-Semitism" is this alleged problem that needs to be solved, and yet it is the only problem of any kind that we are supposed to solve without attempting to figure out the cause of it.

"Why do people hate the Jews?" is a necessary question if we hope to understand why they are getting randomly attacked on the streets.

DS

Israeli Minister Uses Bizarre Star Wars Metaphor in Declaring Natalie Portman an Anti-Semite

Andrew Anglin
Daily Stormer
April 23, 2018

As I said yesterday, Natalie Portman is hands-down the best-liked—or perhaps "least hated" —Jew in the world.

And yet, the establishment of the Jew has decided to go to war with her for taking a principled stand against their ongoing slaughter of unarmed Palestinian protesters. A thing which has been going on for a couple weeks now.

> My decision not to attend the Genesis Prize ceremony has been mischaracterized by others. Let me speak for myself. I chose not to attend because I did not want to appear as endorsing Benjamin Netanyahu, who was to be giving a speech at the ceremony. By the same token, I am not part of the BDS movement and do not endorse it. Like many Israelis and Jews around the world, I can be critical of the leadership in Israel without wanting to boycott the entire nation. I treasure my Israeli friends and family, Israeli food, books, art, cinema, and dance. Israel was created exactly 70 years ago as a haven for refugees from the Holocaust. But the mistreatment of those suffering from today's atrocities is simply not in line with my Jewish values. Because I care about Israel, I must stand up against violence, corruption, inequality, and abuse of power. Please do not take any words that do not come directly from me as my own. This experience has inspired me to support a number of charities in Israel. I will be announcing them soon, and I hope others will join me in supporting the great work they are doing.
>
> A post shared by Natalie Portman (@natalieportman) on Apr 20, 2018 at 3:37pm PDT

Government officials attacked the Israeli born actress and called for her to have her citizenship stripped from her, despite the obvious fact that attacking their only beloved national figure is not helping their public image.

Now, instead of attempting to deescalate the situation, the Jews are calling her an "anti-Semite."

Haaretz:

> Energy Minister Yuval Steinitz said Israeli-American actress Natalie Portman's decision not to accept the Genesis Prize and her statements on the matter border on anti-Semitism. Portman said she would not accept the award in the presence of Prime Minister Benjamin Netanyahu, who was scheduled to speak at the award ceremony to be held in Jerusalem.
>
> "Natalie Portman has played into the hands of the worst of our haters and of the worst of the anti-Semites in the Middle East," Steinitz said in an interview on Sunday with the Kan public broadcasting corporation. Portman had made a serious mistake and owes Israel an apology, the energy minister said.
>
> "Criticism of Israel is not anti-Semitism. Boycotting Israel has elements of anti-Semitism," Steinitz asserted, adding that Portman would not have boycotted China or India. Boycotting the ceremony because of Prime Minister Netanyahu's participation practically constitutes a boycott of Israel, Steinitz asserted.
>
> Internal Security and Strategic Affairs Minister Gilad Erdan wrote a letter to Portman that made reference to the "Star Wars" movies in which she appeared. "Anakin Skywalker, a character you know well from Star Wars, underwent a similar process. He began to believe that the Jedi Knights were evil, and that the forces of the Dark Side were the protectors of democracy, "Erdan wrote. "I call upon you not to let the Dark Side win."

So the Jews are the Jedi and the Palestinians are the Sith...

Not really sure that kind of a metaphor is especially useful in this context, Jews.

Kinda comes across a little bit...unhinged.

Star Wars is a melodrama.

Absolute good vs. absolute evil.

(Or at least that was the thing before Disney took over).

You would think you would do better, if you were going to make a metaphor to a film, to make a reference to something with a little bit more moral ambiguity.

Maybe X-Men?

"This is a complicated situation" is just a lot easier of a narrative to sell, and makes you seem a lot less insane, than claiming to be the embodiment of pure goodness fighting the embodiment of pure evil.

But yeah I mean, attacking Portman in the first place was so stupid, I wouldn't expect you to do anything but dig in further.

And lose whatever Western sympathy you have left in this massive media catastrophe involving a beloved actress...who you've decided to frame as a race traitor for making mild statements about using live ammo on unarmed protesters.

Anyway guys—this is the sort of thing you can look at whenever you feel like Jews are some invincible force that cannot be defeated because they never make mistakes.

They make idiotic mistakes, and they're doing it more and more often.

DS

Denmark: "We Can't Ban Infant Circumcision Because Muh Holocaust"

Adrian Sol
Daily Stormer
April 23, 2018

If we need to mutilate a few baby penises to prevent another holocaust, then it's worth it.

Over 80% of Danes are in favor of a ban on dirty kikes being allowed to mutilate infant penises. That's pretty overwhelming support.

You'd think that in a democracy, elected politicians would be tripping over themselves to approve such a popular measure. Well, you'd think wrong.

Because the true definition of democracy isn't "a country ruled by the people." Democracy simply means "a country ruled by Jews."

BT:

> A citizen's proposal, which has received over 42,000 supporters, is currently being debated.
>
> **The proposal will introduce 18 years as a minimum age for circumcision which is not necessary for health reasons and is chaired by Lena Nyhus, chairman of the Intact Denmark association, working to protect everyone from what it calls "genital mutilation".**

Jews BTFO. I hope to God this passes.

> Now, Søren Pind (V), Minister for Education and Research, started debating before the proposal is expected to achieve the 50,000 signatures that are required before the proposal is to be considered in parliament.
>
> Jeg forstår, at et borgerforslag atter vil sende danske jøder til Sverige. En gang var alt rigeligt. Det bliver ikke med min stemme. #omskæring #femmørkeår
>
> — Søren Pind (@sorenpind) April 20, 2018
>
> **'I understand that this citizen's proposal will send Danish Jews to Sweden again. This happening once was enough. I won't support this," writes Søren Pind on Twitter.**

Who in his right mind could think that Jews leaving your country would somehow be a bad thing? Especially if they leave for Sweden. It's not like that place can get any worse, so there's really no victim here.

> Lena Nyhus is also annoyed. She is the chairman of the association Intact Denmark, which works to protect children from "genital mutilation", as the association calls it.
>
> "I think it's crazy that he implicitly accuses 80 percent of people of being Nazis just because they are opposed to cutting into the genitals of healthy children," she said, referring to multiple polls, at the latest, as measured by Megafon for TV 2 and Politiken in January. Here, 83 percent answered that they are backing a ban on circumcision of boys.

Yeah, this kind of thing is going to be extremely popular with liberal types. After all, it's very hard to justify mutilating babies for religious purposes within the modern liberal paradigm. Add to that all the people who actually hate Jews and Moslems, and it's hard to even imagine what kind of person would oppose this ban.

These people definitely didn't read Foreskin Man, I can tell you that.

Of course, the Jews are arguing that this is unacceptable for predictable reasons.

DR:

> **A ban on circumcision would be an infringement of the Jew's basic religious rights, says Benny Dagan, who is Israel's ambassador to Denmark.**

Wow, I guess I should start a religion where doing bank robberies is a sacred rite. Perfect plan.

> According to the ambassador, there is a lot of scientific evidence that circumcision is the healthy for the boys. **Therefore, he does not believe you can legislate against the ritual and draws parallels to the Holocaust.**
>
> "It's all about Jews' right to practice their religion, especially when thinking about the Jewish history in Europe, which unfortunately is very tragic. **Millions of Jews were killed and their communities wiped out, he says.**

European laws have to conform to Jewish norms because of the Holocaust. Sure.

This Holocaust guilt tripping has been used so much over the past decades that people are sick to death of hearing about it. Nobody cares anymore.

So while it's quite likely that this law project will be canned, the reason for it won't be moral pressure by Jews, but pure corruption by the political class.

Oh well, we'll see.

**Note: Above quoted articles were translated from the original Danish using Google Translate and edited for clarity.*

DS

Race War

Nagger Figgot Teacher Buggered 15-Year-Old Boy in a Bathroom

Joe Jones
Daily Stormer
April 29, 2018

Video Link

Gays are a plague.

Nogs are a plague.

Gay nogs are one of the worst plagues on society.

ABC:

> A teacher in Brooklyn appeared in court Thursday to face charges after he allegedly had sex with a 15-year-old student inside the school's bathroom.
>
> According to police, they have text messages as evidence of the encounters between 34-year-old Andre Braddy and the male student. Police allege it was going on for at least a month.
>
> Braddy pleaded not guilty at his arraignment. Bail was set at $75,000 bond or $25,000 cash. He is due back in court May 1.
>
> Braddy was an eighth grade mathematics and advanced algebra teacher at the Lenox Academy, PS 235, in Canarsie since September 2015.

DS

Nog Molested Young Girl at a Park

Joe Jones
Daily Stormer
April 29, 2018

Roland George Riddell.

Parks used to be fun places to go as a kid.

Now it's nothing but nogs grabbing young girls by the pussy.

My Valley News:

> A 21-year-old man is in custody on suspicion of sexually assaulting a young girl at a park in Menifee after being chased down and detained by a group of parents.
>
> Roland George Riddell was arrested on suspicion of child molestation and performing lewd acts on a child under 14, online jail records show. He was booked into the Cois M. Byrd Detention Center in French Valley and remained there Thursday with bail set at $55,000.
>
> According to a news release written by sheriff's Sgt. Curt Harris, authorities arrived to La Ladera Park at 29629 La Ladera Road about 6:30 p.m. Tuesday and learned that parents had chased Riddell from the park and then detained him after witnessing the sexual assault.

DS

Four Black Yoofs Murder Old White Couple

Daily Stormer
April 28, 2018

It's just a matter of time.

Every white person's chance of being killed by a negro randomly eventually hits one.

WGXA:

> Four Dodge County teenagers are behind bars Thursday morning, accused of murdering an elderly couple who lived just outside of Chester.
>
> According to the GBI, two juveniles are 16-years-old, one is 17-years-old and the other is 19-year-old Kojak Thomas. All were arrested and charged with murder. All are from Eastman except for one 16-year-old, who is from Chester.
>
> WGXA will not name or picture any suspects under age 18.
>
> The Sheriff added more warrants are pending for all, but at this time they're all charged with murder.
>
> Wednesday, the Dodge County Sheriff's Office and GBI were called to a home on Chester-Alamo Road just outside of Chester for a welfare check of Everett and Jain Williams. The check was requested by a neighbor who had not seen the couple since Sunday.

Everett and Jain Williams.

DS

Nog Raped a 3-Year-Old Girl and Possibly Gave Her AIDS

Joe Jones
Daily Stormer
April 28, 2018

Levon Jennings.

Diversity is code for giving children AIDS.

KNOE:

> A Monroe man accused of rape is now facing one count of intentional exposure to AIDS virus.
>
> According to court records, the new charge comes from a separate investigation, unrelated to the rape accusation.
>
> Records from the Ouachita Parish Health Unit show Jennings tested positive for HIV in 2013 and was notified of the results. The arrest warrant says Jennings denied any knowledge of being HIV positive.
>
> In addition to being charged with first-degree rape, Levon Jennings is also charged with oral sexual battery. Court records indicate the three-year-old told her mother that Jennings did something "ugly" to her while the girl's mother was away from the home for about one hour. Investigators say the girl described being inappropriately touched on several areas of her body by the 25-year-old man.

DS

ISIS-Supporting Nog Who Stabbed a White FBI Agent Gets 17 Years

Joe Jones
Daily Stormer
April 28, 2018

Fareed Mumuni.

Will the FBI now support netgun nationalism?

New York Daily News:

> A knife-wielding ISIS wannabe is getting a 17-year term for his terrorist aspirations and attack on an FBI agent.
>
> Fareed Mumuni and his associates were plotting a pressure-cooker bomb attack in the New York area and trying to get ISIS sympathizers to Syria, according to Brooklyn federal prosecutors.
>
> When the feds arrived at his Staten Island home in June 2015 with a search warrant, Mumuni, 23, lunged with a kitchen knife at one unsuspecting FBI agent.
>
> The blade didn't pierce the body armor agent Kevin Coughlin opted to put on at the last minute.

Kevin Coughlin.

DS

Coalburner Stomped to Death by Monkey Boyfriend

Joe Jones
Daily Stormer
April 28, 2018

Just your average coalburner murder.

KFOR:

> Authorities and family members have identified a woman who was found murdered at an apartment complex near the University of Oklahoma.
>
> Norman police were called around 3 p.m. Tuesday to an apartment complex for a medical call.
>
> "Norman police were called to a report of a body or a deceased female in the 2800 block of Dewey Avenue," said Sarah Jensen, with the Norman Police Department.
>
> When they arrived, they discovered a woman dead at the scene.
>
> Family members tell News 4 the victim is 27-year-old Brittani Rose Young.
>
> Police said Young died from apparent trauma to the head.
>
> Jensen said Alliniece and Young were in a "domestic relationship" and lived in Norman for just a short time.
>
> "It's been determined based on information from witnesses, that the suspect, 29-year-old Joseph Alliniece stomped the victim's head with his foot while she lay on the floor," Jensen said.

DS

Dindu and Coalburner Duo Rob a Guy at an ATM – Nog Bit Dude's Ear Off

Joe Jones
Daily Stormer
April 27, 2018

Video Link

If you get into a fist fight with a nog, you are likely going to lose a chunk of your body.

So remember that.

ABC:

> Authorities are searching for two suspects who allegedly robbed a man in Old Town Scottsdale and bit off a portion of his ear.
>
> On Monday evening, authorities responded to the area of 1st Street and Brown Avenue after receiving reports of a robbery in the area.
>
> The victim told officers that he was standing in line behind an African-American man and Caucasian woman to use an ATM, a police spokesperson said. After the pair finished and walked away, the man began his own transaction.
>
> At some point, the couple returned and attacked the man, police said. During their fight, the suspect allegedly bit a portion of the victim's ear off.

DS

Cop with a Stutter Tells Us About a Nog Who Killed an Old White Man 32 Years Ago

Joe Jones
Daily Stormer
April 27, 2018

Yeah, a nog murdered a White guy 32 years ago, whatever.

But did you hear the stutter on that cop?

Is that just him being awkward to the media or is it something he always does?

It seems like that would make him less intimidating if he had to yell at someone and it came out like Porky Pig.

Fox News:

> A retired security guard was behind bars Monday for allegedly murdering a retiree in northern San Diego County more than three decades ago.
>
> Nathan Eugene Mathis, 62, was arrested last week at his Ontario home in connection with the fatal stabbing of 75-year-old Richard Finney of Escondido, according to police.
>
> "A promise was made 32 years ago by the daughter of the decedent, that we would find and bring the killer to justice and that's happened," said Escondido Police Chief Craig Carter.

DS

Sheboons Attack Two White Women – One White Woman was Holding a Child

Joe Jones
Daily Stormer
April 27, 2018

https://twitter.com/AmericanHotLips/st

It's because of slavery and microaggressions.

DS

Black Man Killed a White Dude in Road Rage Incident

Joe Jones
Daily Stormer
April 26, 2018

Video Link

If we didn't allow Blacks to drive this wouldn't happen so often.

We could optionally appeal the Car Amendment.

Courier Post Online:

> A Clayton man is charged with murder for the alleged slashing that killed Joseph Pirri during a road rage incident in Deptford last month.
>
> The Gloucester County Prosecutor's Office announced the arrest of Everett E. Moore Jr. 54, at a news conference Wednesday afternoon.
>
> Moore, a construction worker from Clayton, was arrested at 8:20 a.m. Wednesday at a Williamstown service station by prosecutor's office officers, Monroe Township police and U.S. Marshals.
>
> He is charged with first-degree murder and weapons offenses and is scheduled to make his first appearance before a judge Thursday.
>
> "This really serious road rage case...is something that never ever happens in Gloucester County," Gloucester County Prosecutor Charles Fiore said.
>
> Fiore would not reveal if Moore has any prior criminal convictions.

DS

Fourth Black Charged in Relation to Quadruple Homicide of Whites

Joe Jones
Daily Stormer
April 26, 2018

The question I have is they each get one kill or was one nigga the MLG quadkiller?

CBS:

> A fourth person has been charged in connection with the August 2017 quadruple murder in Enfield, authorities confirmed.
>
> Dontayvious Devonte Cotton, aka "Moochie", 24, of Weldon faces four charges of murder, one charge of robbery with a dangerous weapon and one charge of burglary, Sheriff Wes Tripp said.
>
> Keyon Quarice West, 23, and James Edward Powell, 25, both of Roanoke Rapids, and Matthew Simms, of Enfield, are also charged in the killings, according to authorities.
>
> All four are charged in connection with the Aug. 21, 2017 murder of James and Janice Harris along with James and Peggy Whitley.
>
> Powell was already facing charges of murder, attempted murder and robbery with a dangerous weapon in connection with a Saturday killing in the area of Deer Run Drive in Roanoke Rapids, according to a social media post by Halifax County Sheriff Tripp.
>
> Simms was awaiting trial on a separate killing at the time of the slayings in Enfield, but had bonded out and then failed to appear for court, according to online records.

DS

Nog Killed White Alleged Homosexual

Joe Jones
Daily Stormer
April 26, 2018

Robert Miller Jr.

So was the White guy a homo or is this nog lying?

We may never know.

My Statesman:

> A Travis County jury began deliberating Monday evening in the murder trial of 67-year-old James Robert Miller Jr., who is accused of fatally stabbing 32-year-old Daniel Spencer in September 2015.
> Miller's attorney says it was self-defense.
>
> Spencer was killed at his home early on the morning of Sept. 21, after inviting Miller to his house to play guitar. Spencer, a film editor from Los Angeles, had moved to Austin in 2014.
>
> The two men had been drinking, and Miller told officials he thought Spencer was coming on to him, according to a police report. Miller testified that he told Spencer he was not gay and tried to leave and then Spencer started yelling at him and waving his hands. When asked if they fought, Miller said no.
>
> Prosecutors said because Spencer did not touch Miller or state any intention to hurt him, the notion that he used deadly force for self-defense was "ludicrous."
>
> Prosecutor Matthew Foye said the facts that Spencer was stabbed in the back and that Miller showed no sign of harm on his body the day of the slaying prove it was not self-defense.

Daniel Spencer.

DS

Nog Murdered Lighter-Skinned and Probably Jewish Female He was Banging

Daily Stormer
April 25, 2018

Bertony Thompson.

I guess nothing of value was lost.

That's the case with most of these cases, really.

People who fuck niggers, or relax around them,

Stamford Advocate:

> An unexpected guilty plea has brought some closure for a woman whose mother was strangled to death by her longtime boyfriend in their Wolfpit Avenue apartment four years ago.

For a second there I thought "Wolfpit Avenue" was the nog's name.

And I was devastated because that's at the top of my list to name my firstborn son.

Days before his murder trial was set to begin, Bertony Thompson, 48, pleaded guilty Tuesday to killing Jacalyn Silverman, 62. Thompson will be sentenced in July to 25 years in jail.

"Our families can finally put this past us," Silverman's daughter, Jennifer, said.

"My mother was a great person and had many other people who looked up to her. She was taken away from us abruptly. She is truly missed and she will always be with us with everything we do. She was an awesome person."

As the fourth day of jury selection was set to begin, the guilty murder plea was made according to the Alford Doctrine, which states the defendant does not agree with the state's case, but Thompson realizes he likely would have been found guilty if he went to trial.

Here's the dead creature.
Jacalyn Silverman.
Idek what dat is.

DS

High School Girl Raped by Black Male

Joe Jones
Daily Stormer
April 25, 2018

You know, this could easily be solved by netguns, tasers and knockout gas.

CBS:

A high-school-age minor was sexually assaulted by an adult male suspect in Berkeley late Thursday morning, police said on Friday.

The girl was walking in the 1500 block of Addison Street near Sacramento Street when the man grabbed her from behind, according to police.

The victim said the suspect covered her mouth and pressed a gun into her side while telling her not to scream, police said.

The girl told police that the man walked her east on Addison Street into the side yard of a home, where he sexually assaulted her.

After she was assaulted the girl sought help and Berkeley police were notified and began investigating the assault, according to authorities.

The girl described the suspect as a black man, possibly in his 30s, who is 5 feet 7 inches tall with a medium build who was wearing a black hooded sweatshirt and blue jeans.

DS

Black Serial Stalker of Old White Women Raped and Killed an Old White Woman

Joe Jones
Daily Stormer
April 25, 2018

Any time a Black starts following a White woman, there is an extremely high chance that woman will be raped, murdered, robbed, or some combination of the three.

WKRG:

The Escambia County Sheriff's Office has arrested Antjuan Javien Sanders, 18, and charged him with murder, sexual battery and burglary in the death of 58-year-old Susan Midyett.

photo Midyett's body was discovered on February 23, 2017 in a home in the 5000 block of Statler Ave. Her cause of death was initially believed to be natural, but the investigation revealed she was the victim of a homicide and that she had been sexually assaulted. Her home had also been burglarized.

Sheriff David Morgan, in a Thursday afternoon press conference, says Sanders is a suspect in other burglaries in the area. Morgan believes Sanders would stalk his victims, mostly white women in their 50's for several days before burglarizing them.

DS

Criminal Nog Murdered Woman He was Involved with in Front of Her Children

Joe Jones
Daily Stormer
April 24, 2018

That will happen with Black boyfriends, not really shocking news.

CBS:

Authorities say 25-year-old Alonzo Carter allegedly stabbed the mother of his 3-year-old son to death.

Police say the incident happened at an apartment on the 600 block of West Ninth Street in Chester, in front of the woman's two children.

Chester City police identified the victim as 25-year-old Devanna Cornitcher.

DS

Black Kills Two White Guys Who Tried to Buy Pot

Joe Jones
Daily Stormer
April 24, 2018

Video Link

Smoking pot turns you into a nog, and if it doesn't it will get you killed by a nog.

Don't do it.

WPXI:

The jury foreman was teary-eyed as she read the guilty verdicts, and the mothers of the teenage victims both cried and embraced as they heard the decision.

Reddick was found guilty of first-degree murder in the slaying of Dane Matheusius and second-degree murder in William Cade Booher's death.

"Two young boys are dead; there are no winners," District Attorney David Lozier said. "This was hard. The jury foreman was crying. I really appreciate that they took this seriously."

Reddick was 17 years old at the time of the shooting. Investigators said he

killed the teens during a $160 drug deal that turned into a robbery.

The trial took two weeks. The defense did not call any witnesses.

DS

Nog Driving Possibly Stolen Car Shot Dead by Police After He Tried to Run Them Over

Joe Jones
Daily Stormer
April 24, 2018

Diante Yarber.

The Jew media is trying to make this thug look like a gud boi who dindu nuffin obviously.

They're trying to find a new Trayvon to cause another nog riot epidemic.

ABC:

> Diante Yarber, a 26-year-old father of three, was behind the wheel of a black Ford Mustang when Barstow police officers fired more than 30 rounds into the vehicle earlier this month.
>
> Little's anguish comes as video emerged showing officers repeatedly firing into the vehicle on April 5. They responded to a call "regarding a suspicious vehicle" after a car was reported stolen earlier, according to the Barstow Police Department.
>
> When the officers arrived to perform a traffic arrest at the store's parking lot, officers exited their cars and "commanded the driver to exit his vehicle," according to a Barstow Police Department release.
>
> Police say Yarber—who was in the vehicle with three passengers, all of whom survived— "accelerated forward toward the officers, and then accelerated in reverse towards officers and striking another patrol vehicle," according to the release.

DS

One of Several Nogs Involved in Murder of White Man Going to Prison

Joe Jones
Daily Stormer
April 23, 2018

Cortez Mitchell.

Someone should do the math on how much money we are spending monthly to keep all these criminal nogs alive in prison.

It would be infinitely cheaper just to deport them, whatever that number is.

WAAYTV:

> Cortez Mitchell, 19, was sentenced to two life sentences and four 20-year sentences for his role in a 2015 crime spree that included the murders of Antonio Hernandez Lopez and Joshua Davis. The life sentences will run consecutively, according to the Morgan County District Attorney's office.
>
> Mitchell, Cedric Cowan, Joseph Cowan and Amani Goodwin were arrested for the murders of Lopez in the carport of his Decatur home and Davis at Wilson Morgan Park in May of 2015.
>
> Police said the four confessed to a string of robberies and said some of them said they committed the crimes for fun. They were caught after one of them took a picture of himself with a cell phone stolen during one of the robberies, according to police.

Joshua Davis.

DS

Nog Murdered White Construction Worker

Joe Jones
Daily Stormer
April 23, 2018

Video Link

The White working class is being slaughtered by the Jewish diversity program that the boomers and liberals fought so hard for and are now fleeing.

ABC:

> Kevin Shepherd has been arrested and is being held with no bond.
>
> Sheriff's investigators say 46-year-old Glenn Wenzel, a supervisor for D.R. Horton, was conducting home inspections in the 15000 block of Pueblito Verde Way when he was confronted by two armed men who tried to rob him.
>
> Investigators say Wenzel got into a physical altercation with one of the suspects when the other suspect pulled a gun and shot him.

Glenn Wenzel.

DS

Society

Is It Time to Repeal the GPS Amendment?

Andrew Anglin
Daily Stormer
April 29, 2018

When Thomas Edison first invented GPS and began to lobby Chancellor Davey Crockett to include it in the US Constitution following the Boston X Party when ten thousand Irishmen plugged Russian MDMA pills and then jumped in the Boston Harbor and were eaten by sharks, Archduke Mark Twain was compelled to support it based on the idea it could be used to monitor the movement of herds of killer sharks.

Adam Smith, leader of the Liberalists, initially penned the GPS Amendment as thus:

> *A man hath a right as sovereign manborn to plug pure Russian MDMA up his anus and have a party on a boat, and the king of Prussia nor his representatives hath nay say in these matters. But lo, yon shark devourith the partiers in the midst of their orgy at sea...it is before the truth and keeping of the common law that the right to implant a herd of sharks with GPS chips to observe their goings hither and thither should be known, for the common good of the economy.*

How modern Republicans have managed to argue that the GPS Amendment applies in modern times, when there are no sharks in the Boston bay and no one plugs X anymore or even has raves at the beach in the winter, is beyond the rational man's ability to comprehend.

GPS was never intended for a truck full of potato chips, Doritos, Mountain Dew or any other delicious snacks.

And yet still, Donald Trump and other racists clinge to their GPS Amendment, even as this outdated, irrelevant law is causing potato chip drivers to get lost in the woods with potentially life-ending consequences.

Fox News:

> **Authorities say a trucker who was missing for four days has walked out of the Oregon wilderness safely.**
>
> Jacob Cartwright, 22, **got lost after his GPS sent him the wrong way**, State Police Sgt. Kaipo Raiser said.
>
> Cartwright's truck was reportedly **full of potato chips** when it got stuck in an area with limited cell phone coverage, his boss said. The trucker started walking back in the direction from which he had come—without any food or water—just after midnight Wednesday, wading through snow at some points.
>
> An intensive search involving aircraft had been taking place since he went missing Tuesday.

> Cartwright didn't stop walking until Saturday morning, when he neared La Grande. The journey was 36 miles.
>
> From there, the trucker got a ride home from a passing motorist.
>
> Cartwright's wife returned home from meeting with local officials about the search for her husband—only to find him in their house.

With tragedies like this, America simply cannot afford to continue to support the GPS Amendment.

It must be repealed in order to prevent further tragedy.

DS

Serial Rapist Bill Cosby Found Guilty!

Adrian Sol
Daily Stormer
April 27, 2018

Zipzop rape-tey bop!

The Jews put up Bill Cosby on television in the 60s as part of their scheme to make White people believe that Blacks could be totally normal people, just like them.

The problem, of course, is that there's only one nigger who never did anything wrong: Kanye West.

So of course, Cosby turned out to be a typical nigger: he raped a whole legion of White women over the decades, and it only recently started coming back to haunt him.

And now, he's been convicted in court for the first time.

New York Times:

A jury found Bill Cosby guilty Thursday of drugging and sexually assaulting a woman at his home near here 14 years ago, capping the downfall of one of the world's best-known entertainers, and offering a measure of satisfaction to the dozens of women who for years have accused him of similar assaults against them.

Video Link

On the second day of its deliberations at the Montgomery County Courthouse in this town northwest of Philadelphia, **the jury returned to convict Mr. Cosby of three counts of aggravated indecent assault against Andrea Constand**, at the time a Temple University employee he had mentored.

The three counts—penetration with lack of consent, penetration while unconscious and penetration after administering an intoxicant—are felonies, each punishable by up to 10 years in state prison, though the sentences could be served concurrently.

Ten years in the slammer!

Don't worry Bill, there'll be plenty of rapin' where you're going.

Also, what's the deal with "concurrent" sentences? What's the difference between serving one ten-year sentence, and 50 ten-year sentences, if they're all served "concurrently?" Seems like a Jew trick to keep Blacks out of jail.

Either way, it's good that this dangerous predator is off our streets at last. Now we just need to start working on removing all the other predators from our society. By which I mean, all Black people. Except Kanye West, of course.

DS

Evil High-School Separates Based White Guy from His Prom Waifu Over Mild Joke

Adrian Sol
Daily Stormer
April 27, 2018

Oh, Gen Z. Your generation will produce the greatest comedians of all time.

Can you imagine being denied your glorious prom ceremony over a mere joke? Why not behead him, while they're at it?

Prom night is a man's most important coming of age event—kind of like how Spartans would get their sons to go hunting peasants in order to prove they were worthy to become men. Except modern society is way more gay, so instead of killing people, we send them out to party, get drunk and fuck sluts, preparing them for the rigors of modern adulthood.

Without his prom night, this young man will be lost—his life forever destroyed.

All for a little joke.

Sick.

Huffington Post:

A Florida high school student whose offensive "promposal" went viral for all the wrong reasons won't be going to prom or graduation.

Really hits you right in the feels. Like and share this article if you cried.

> This past weekend, 18-year-old Noah Crowley, a student at Riverview High School in Sarasota, asked a fellow student to the prom via a Snapchat photo in which he held up a sign saying: **"If I was black, I'd be picking cotton, but I'm white so I'm picking u 4 prom?"**
>
> **Although the intended recipient sent Crowley a heart-eyed emoji, she may have to find another date.**

Poor girl.

This is definitely sadder than the ending of The Titanic.

Like, nigga, just get in the boat.

Instead of the two young lovers being separated by like, an inch of water, they're kept apart by an evil Marxist institution hellbent on destroying the White race.

It would make an epic drama tbh.

> **Crowley's parents released a statement to HuffPost on Tuesday afternoon saying their son will not be attending any school activities for the rest of the year:**
>
> "While our son has apologized himself, on behalf of our family, we wish to also express our most sincere apologies for the terrible words used in his "promposal."
>
> "We love our son dearly and know that he is a far better person than reflected in this reckless behavior. That said, as loving parents, we also feel compelled to share our own deep regret and serious concern about his actions.
>
> "**After numerous familial conversations and lengthy discussions with Riverview High School administrators, we have jointly agreed that our son will not be attending any further school activities or functions, including the Prom or graduation ceremony.**

Oh, wow, so even his family cooperated with the school to ruin their son's life and keep him apart from his prom waifu.

So we've got some Romeo and Juliet type scenario here on top of all this.

Wait, why is Leo in all these goddamn movies? I don't want Leo playing Crowley in the future movie adaptation of this sad saga. It has to be Mel Gibson.

> On Sunday, Crowley issued his own statement claiming he wanted "to sincerely apologize if I have offended anyone with the picture going around."
>
> ...
>
> **Crowley's apology didn't get much support: One of his fellow students told him on Facebook, "Man save that apology...you meant what you posted!"** according to local CBS affiliate WTSP.

Yeah, bud, apologies ain't gonna get you nowhere. These people are thirsty for blood, and like sharks, giving them anything is only going to agitate them further.

You should probably sue the school for anti-White hate crimes instead. And also, sue your parents for being cuckolded faggots, which, while I'm no lawyer, I assume is some kind of crime.

DS

Breitbart Shilling for "Muh Based Fags" Really Makes You Wonder

Roy Batty
Daily Stormer
April 26, 2018

I really shouldn't be surprised that Breitbart would go this route. They were, after all, hell-bent on pushing the based fag thing during the Milo saga. Nothing has changed really.

Breitbart:

> Nine Democratic senators facing reelection in November in states President Donald Trump 18 won months ago remain silent on the nomination of Richard Grenell as U.S. Ambassador to Germany ahead of the final vote Thursday. **Grenell, who is openly gay, would be, if confirmed, the highest ranking openly-gay U.S. government official ever to serve.**
>
> Sens. Jon Tester (D-MT), Claire McCaskill (D-MO), Tammy Baldwin (D-WI), Bob Casey (D-PA), Debbie Stabenow (D-MI), Joe Manchin (D-WV), Bill Nelson (D-FL), Heidi Heitkamp (D-ND), and Joe Donnelly (D-IN) all have yet to go on the record as to whether they will vote to confirm Grenell, who once worked as a Mitt Romney campaign spokesman after he served as communications director for then-U.S. Ambassador to the U.N. John Bolton.

None of those Democratic senators' offices have answered comment requests from Breitbart News when asked if they will vote for Grenell's confirmation.

Translation: "hahaha Trump appointed a gay ambassador, now let's see who the real bigots are, Demokkkrats. GOTCHA. BAZINGA. You have to support his nomination now otherwise everyone will know that the Republicans are the *real* pro-gay party."

Yikes.

Perhaps Trump should appoint Moslems, gays and cat ladies to all the high offices in the land to *really* stick it to the Democrats, eh Breitbart?

Without these Democrats' support, Grenell is still overwhelmingly likely to be confirmed to the post, which will be the highest executive office ever held by an openly gay American. **Gay Republican groups and populist conservative voices have presented a united front of support for Grenell.** The only possible Republican holdout is Sen. Rand Paul (R-KY), who also has not expressed an opinion on Grenell's nomination on the record. **Vice President Mike Pence is expected to be on hand to break a tie if need be.**

NOT MIKE PENCE WHAT THE FUCK NOT HIM TOO.

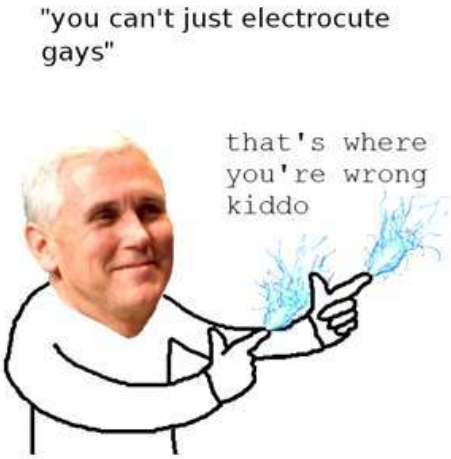

This confirmation vote is likely to be a significant one on the campaign trail in 2018 in the midterm elections. **A source close to the first family and a political adviser to the Trumps told Breitbart News that he would advise the president and first family campaign heavily this year against any red state Democrat who votes against Grenell.**

The absolute state of conservatism, fam.

The Republicans are now officially the Fag Party as well.

And I gotta be honest, fam. It means that Trump and his team are no longer /myguys/. I just can't get behind the fag shit and pretend it's 5D chess. Both you know and I know that applying Occam's Razor to Trump's pro-LGBT stance means taking into account that the man is a social liberal with lots of fag friends because he lived in New York for his entire life.

We should still engage with Trump as best we can, I'm not saying we just tune-out and give up on him completely.

But allowing the Fag Mafia that runs Washington, DC to start coming out of the shadows is just insane.

To people that don't know, Washington, DC is a gay cesspool. This is because it was considered socially acceptable to "marry" the government back in the day. To be wedded to your job that is. Gay men who didn't want to go through the trouble of having "beards" would just move to DC and work for the Feds instead.

The Deep State could also just be called The Fag State.

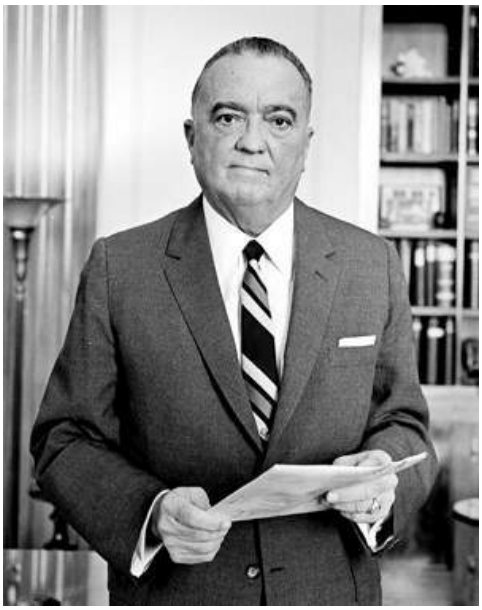

And it's reflected in the vibrant gay and tranny scene of DC that's grown around the capital to service these men.

Letting these people come out of the shadows means handing over yet more power to the Fag Mafia—because now they aren't afraid of being outed and don't have to stay crypto to advance in their careers.

It's a very disturbing development.

DS

Sweden Yes: Dumb Slut Tries to "Prove Racists Wrong," Ends up Getting Raped by Refugees

Adrian Sol
Daily Stormer
April 26, 2018

Contact with reality is not recommended if you want to keep your liberal worldview.

If Moslems from the third world are exactly the same as native Swedes, then it makes perfect sense that following refugees to their asylum center would be a safe and rational thing to do.

If.

Turns out that may have been a flawed assumption, lol.

The Voice of Europe:

> **A middle-aged Swedish woman was raped and abused by two Afghan asylum seekers in their asylum accommodation**, Fria Tider reports. **The woman, who was a member of a Facebook group against migrant deportations, tried to prove that xenophobes are wrong about the fact that Afghans are dangerous.**

OOPS!

Does this mean Afghans are dangerous after all, Swedes?

> **The woman was raped and harassed on 26 December last year. She wanted to meet someone during a night out and when she was unsuccessful, decided to go with the two Afghan men**, she told the police.
>
> **She met the two unaccompanied refugees from Afghanistan outside a pub and decided to accompany them to their asylum centre** in Ljungby.
>
> **The woman, a member of an anti-deportation group, told police: "I have never been afraid or worried about people from other countries" and "I thought it was quite interesting to talk with them".**

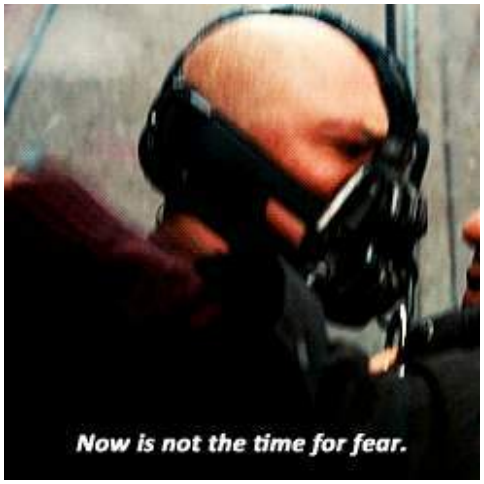

Wait—that would have been a pretty good time for fear, tbh.

> When they arrived at the men's room in the asylum accommodation, things changed rapidly. **They drank alcohol and one of the men started touching her, even though she told him she didn't want him to and against her repeated protests.**
>
> **Later, one of the men, called Anwar, raped her vaginally and anally, while the other masturbated next to her. It was a very painful experience she said.**

What was more painful? Being raped, or having your stupid Swedist ideas be proven wrong?

That's a rhetorical question, btw.

> **After getting away the woman called the police. The two Afghans were arrested and were convicted last week by the Växjö District Court.**
>
> Anwar is convicted of rape. **His sentence was one year and three months in prison.** He will also pay 134,990 SEK (13,000 euros) in damages to the woman. Fardin is sentenced for sexual abuse and he will pay 23,990 SEK (2,300 euros) in damages to the victim. **The prosecutor never asked for Fardin to be expelled.**

Why would you want to expel such a good boy?

And people have the temerity to question the righteousness of White Sharia, smdh.

If a man had been watching over this stupid bitch's behavior, she would never have been raped by these worthless hajis, I can tell you that. In fact, without male supervision, women always engage in retarded and self-destructive behavior.

The main reason why Sweden is such a mess of a country is that they're basically run by a bunch of cat ladies, who make their thoughtless female behavior a matter of national policy.

DS

Elite Sex Cult Conspiracy Theories Absolutely Confirmed

Roy Batty
Daily Stormer
April 25, 2018

There is no conspiracy theory, no matter how crazy, that won't eventually end up being revealed to be true. MK Ultra, the Moon Landing, 9/11.

Maybe not flat earth though...
But I stress the "maybe."
Daily Mail:

> **Smallville actress Allison Mack reportedly tried to lure high-profile feminists Emma Watson and Kelly Clarkson into her disturbing sex cult in a series of ominous tweets.**
>
> The 35-year-old is accused of recruiting slaves into the secretive Nxivm cult before its founder Keith Raniere allegedly subjected them to humiliating acts.
>
> Raniere's and Mack's initials were branded onto the pelvic area of women who joined the organisation, which has a large base in Albany, New York.
>
> Now it has emerged Mack tried to recruit Harry Potter actress Watson, 28, and singer Clarkson, 36, both known for championing feminism and supporting women's rights, into the degrading cult.
>
> Mack reportedly tweeted the pair about an "amazing women's movement" and invited them to have a "chat" with her about it.
>
> "I'm a fellow actress like yourself & involved in an amazing women's movement I think you'd dig," Mack wrote to Watson in January 2016. "I'd love to chat if you're open."

There's a White Sharia joke in there, somewhere.

Now, we all already know that the top kikes run sex and pedo rings in places like New York and Hollywood.

Video Link

The people running this sex cult, however, seem like small fry.

Perhaps their mistake was going for Emma Watson and the top-shelf talent. Emma already belonged to a higher-tier sex ring and they didn't appreciate this upstart cult trying to poach their girls.

So they fed this cult to the feds.

I think that we're close to reaching a breaking point. One of the best normie red-pills I like to dispense is that Hollywood is run by sex cults.

Normies lap that shit up. They love the celebrity gossip.

Then you mention the child abuse and the arranged marriages and woman abuse and you can see the impact of your words sink in, in real time.

Video Link

There are a lot of references in popular media now to these elite sex-run parties. At this point, I think that the kikes are just bragging about their power. Either way, people are receptive to these red pills.

I think we will eventually find out that our government, media, and financial industry is run by literal cabals of satanic pedophiles. We will find out about special breeder families, mind-control, sex slaves and child abuse.

It's been going on for decades probably.

When we take power, all these records and proofs will be revealed.

Say what you will about Americans, but I've found them to be incredibly naive, for the most part. Most Americans simply have no conception of evil. They're like Shire-hobbits, living in a fantasy land of bucolic green lawns and white picket fences.

When the lid is finally blown on this, people will be shattered.

They will find that they've been living with their eyes wide shut all these years—and committing the gravest of sins—looking in the other direction while this happened under their noses.

That's where we come in. We will be the janitors. The clean-up crew. The modern-day Inquisition.

The Stormers will have one mission: find the degeneracy and destroy it.

DS

Interview with Talented-Tenther African Woman Reveals Sweden is More Islamic Than Somalia

Roy Batty
Daily Stormer
April 25, 2018

This interview is really something else. You have a Somali woman trying to talk some sense

into these wypipo about how they're literally going to become a caliphate within a decade if they don't do something.

I don't know what to say, except that I feel bad for this woman.

She doesn't understand that she's poking holes into White Swedish cat lady's conception of themselves as humanitarian superwomen hell-bent on saving the rest of the world. Don't matter if she's a sistah, ain't nobody got time for dat.

Gatestone Institute:

> Mona Walter, age 45, is a Swedish activist from Mogadishu, Somalia. In the early 1990s, she fled as a refugee to Sweden. There, she abandoned Islam and converted to Christianity. The act resulted in criticism and death threats. The mainstream media consider her a person working for religious freedom. Other organizations accuse her of fueling anti-Islamic movements.

Fuckin' Based. No, but jokes aside, she seems like she's got a three digit IQ and is very useful for targeting Boomers because of her whole "Islam is hateful" approach to the issue.

> Natalia Osten-Sacken: I have heard your statements stigmatizing Islam as an intolerant and hateful culture. If it is so, why did you not notice it in Somalia?
>
> Mona Walter: In my country, we had our own African culture. People did not deal with religion so much. There was no Sharia, we had our own secular law. We came here as young, secular people. It is worth mentioning, that we belonged to the Sufi Sunni faction.
>
> **When I came from Somalia to Sweden, I experienced a huge clash of cultures, because Islam here is more extreme and fanatical than in my country. What is very important—we were Islamized after 1991, here in Sweden. In these closed areas, immigrant ghettos are deprived of democracy.**
>
> Islamized? By whom?
>
> **By imams.** Some came from Somalia, but there are others who do the same in their own immigrant communities. **They traveled to Saudi Arabia, they studied there and after they return, they became the heads of these areas**. They control everything, and above all, women.

And that right there is why Sweden's integration model will fail. Namely, because these Moslems aren't integrating at all. *They're biding their time.* And another interesting detail, these are Saudi sponsored projects.

That means that a rich oil-state with a long history of supporting radical Islam now has a foothold in Sweden.

Here's the part where she says that Sweden is *worse* than Somalia.

> In Somalia, extreme imams were put in prison, but **here they do what they want.** No one controls them, no one checks what they are doing. **They build mosques, they take Swedish money.** If you live in such a community, then you have no freedoms. This mainly applies to people who rejected Islam. They may even be killed for it—such things have already happened here. Even I, after rejecting Islam, covered myself with a scarf, because I was so scared. All this is happening in Sweden, in a democratic country where they tell you that you have the right to your body, opinion, free choice of religion.

Wew. She apparently is not blind to the fact that Swedes are completely cucked and unable to utter a word because of magic voodoo words that render them impotent and useless.

> In my community, it happens quite often that girls and boys fall victim to rape from family members or a teacher of the religion. **It also happens here in Sweden, and the family and the community are hiding it. These are common cases, but I am not saying that everyone does it. I tried to report it to the social welfare, but no one reacted—everyone was afraid to be branded a racist.**

Amazing stuff.

Candid commentary from an African neo-Nazi sympathizer.

Honestly, I think the dam is about to break in Sweden. The international mocking that these people are starting to experience is really going to get under their skin soon.

Hopefully, it causes them to save themselves if for no other reason than to continue being able to thumb their noses at the rest of the world.

DS

AM Joy Reid, a Negress Who Regularly Promotes Islamic Terrorism, Exposed as Hating Faggots

Andrew Anglin
Daily Stormer
April 24, 2018

Video Link

We always talk about this whole idea of the coalition of the fringes being on the brink of collapsing in on itself, due to the fact that brown people don't really like faggots or Jews. Most types of brown people don't like other brown people. Women, it turns out, don't really like trannies.

The higher level members of these alleged victim groups understand the need to keep calm and hate white men.

Mediaite:

> Mediaite has obtained a series of homophobic posts from Joy Ann Reid's old blog that she denies were actually written by her.
>
> In an exclusive statement to Mediaite, the MSNBC host claims these posts from The Reid Report—which include defending homophobia, gay jokes, and the outright mocking of gay people and homosexuality— **were somehow put in by an "external party" that "manipulated material from my now-defunct blog."**

Injected into her blog by white men...

...like the slave owners injected their seed into negresses...

...who looked like her...

...for some reason...

> While Reid apologized in December for writing homophobic contenton a blog she ran long before her days as an icon of the #Resistance movement, she claims these new posts opposing gay marriage and **cringing "at the sight of two men kissing" were part of a "fabricated" outside effort to paint her as "offensive and hateful."**
>
> These anti-gay articles from The Reid Report, a site that pre-dated Reid's former MSNBC show of the same name, were originally shared on Twitter by user Jamie_Maz who found them using the Wayback Machine—an Internet archiving service that takes periodic screenshots of popular web pages to preserve them.

Rein issued a statement to Mediaite:

> **In December I learned that an unknown, external party accessed and manipulated material from my now-defunct blog, The Reid Report, to include offensive and hateful references that are fabricated and run counter to my personal beliefs and ideology.**
>
> I began working with a cyber-security expert who first identified the unauthorized activity, and we notified federal law enforcement officials of the breach. The manipulated material seems to be part of an effort to taint my character with false information by distorting a blog that ended a decade ago.
>
> Now that the site has been compromised I can state unequivocally that it does not represent the original entries. I hope that whoever corrupted the site recognizes the pain they have caused, not just to me, but to my family and communities that I care deeply about: LGBTQ, immigrants, people of color and other marginalized groups.

The Mediaite article goes on and on about how basically this is real and she's just lying about it.

Some of her shit was pretty gosh-darned woke tho:

> Keeping it real...most straight men feel exactly the same way, and would have the exact same reaction to the idea of stripping naked in a sweaty locker room in close quarters with a gay teammate. **Most straight people cringe at the sight of two men kissing...Most straight people had a hard time being convinced to watch "Broke Back Mountain."** (I admit that I couldn't go see the movie either, despite my sister's ringing endorsement, because I didn't want to watch the two male characters having sex.) Does that make me homophobic? Probably.

That's true.

Straight men have the same response to seeing two men kissing as they have to seeing maggots and rotting flesh.

The common denominator is the association with disease.

PsyPost:

> **In heterosexual men, pictures of rotting flesh, maggots and spoiled food induce the same physiological stress response as pictures of two men kissing each other. That is the surprising finding that was recently published in the peer-reviewed scientific journal Psychology & Sexuality.**
>
> "We originally were interested in understanding the health effects of same-sex vs. mixed-sex public displays of affection for the couples in the relationship," explained the study's corresponding author, Karen L. Blair of St. Francis Xavier University.
>
> "However, one of the factors likely to influence how individuals experience PDAs is the reaction that other people have to witnessing PDAs. Consequently, we decided to begin the research by examining whether or not heterosexuals have negative responses to witnessing same-sex PDAs; in particular, we began by examining heterosexual male responses to male same-sex public displays of affection."
>
> "Participants watched a series of slideshows: male couples kissing, male couples holding hands, mixed-sex couples kissing, mixed-sex couples holding hands, boring images (e.g., paper clips) and disgusting images (maggots)," Blair explained. "In between slide shows, we asked participants questions about their responses to the photos (not yet published) and we also collected saliva samples in order to assess salivary alpha-amylase in response to each slide show (the current paper)."

You're not allowed to talk about that, of course.

Even if you're black.

But point being: AM Joy Reid dgaf about faggots. Her entire thing is just pushing the agenda of the blacks, which she, like many blacks, connects to the agenda of Moslems.

Video Link

She is promoted as one of the leading voices in the progressive movement, and would like to see faggots thrown off roofs.

Tim Hardaway is a homophobe (and so are you)

Writing about the exchange he instigated with Hardaway (one of only a handful of NBA stars who ignored their publicists' advice and answered questions about Amaeichi's coming out in a new book, "Man in the Middle," Lebatard describes the comments as hurtful and homophobic, but "honest." They were also stupid for a public figure.

But ... and this is the big "but..."

Keeping it real ... most straight men feel exactly the same way, and would have the exact same reaction to the idea of stripping naked in a sweaty locker room in close quarters with a gay teammate. Most straight people cringe at the sight of two men kissing. Most straight people cringed at the Snickers commercial. Most straight people had a hard time being convinced to watch "Broke Back Mountain." (I admit that I couldn't go see the movie either, despite my sister's ringing endorsement, because I didn't want to watch the two male characters having sex.)

Does that make me homophobic? Probably. And I'm not exactly proud of it. But part of the intrinsic nature of "straightness" is that the idea of homosexual sex is ... well... *gross* ... even if you think that gay people are perfectly lovely individuals. For the record, I'm sure gay people think straight sex is gross, too, it's just that the nature of political correctness is that gay people are *allowed* to say straight sex is gross, but the reverse is considered to be patently homophobic.

I think that we in the right should be working harder to exploit the divisions between these various progressive factions.

DS

I Specifically Remember Being Told You Weren't Planning to Brainwash My Children

Andrew Anglin
Daily Stormer
April 24, 2018

> "We just want equal rights. We're not going to brainwash your children. You're just being paranoid."
>
> 5 years later: pic.twitter.com/istnFekl2L
>
> — muh dernity (@LeftoidMind) April 23, 2018

I trusted these disease-ridden sexual deviants when they told me it was all just about equality and they didn't have any plan to force their "lifestyle" on my children.

Well I'll tell ya what.

I won't be making that mistake again.

No siree.

DS

NEWS ON A PLANE: White Man Discriminated Against by Irate Woman, Niggercops...!

Andrew Anglin
Daily Stormer
April 23, 2018

> #AA2246 —from my POV pic.twitter.com/JvLugLLKCs
>
> — Jabari Ennis (@PoleVaultDream) April 23, 2018

Seriously.

What right do the decedents of slaves have to harass this gentleman?

What did he do?

The thing he did isn't in the video—in the video we just see what appears to be more black-on-white violence.

CBS News:

> An unruly passenger was removed from a Miami to Chicago flight after being tased by Miami-Dade Police, according to authorities. CBS Miami reports another passenger on the plane posted video of the incident on Twitter.
>
> **According to American Airlines, there was a "disagreement" between Jacob Garcia and another passenger while Flight 2446 was still at the gate at Miami International Airport.**
>
> **The "disagreement", according to the arrest affidavit started when Garcia touched a female passenger inappropriately without her permission.**

Yeah, so some bitch said he sexually harassed her and then they called in a squad of niggers to attack him.

Peak modernity.

> Garcia was moved to another seat, but he started to scream and insult the female passenger and her boyfriend, states the police report.
>
> When flight attendants asked Garcia to get off the plane, he refused.
>
> According to the airline, the crew followed procedure and began deplaning.
>
> When Miami-Dade Police tried to remove Garcia from the plane, he locked his legs around a seat and refused.
>
> An officer was forced to tase Garcia as they struggled to get him off the plane, according to the police.
>
> The report states the officer deployed his taser 10 times, "due to Mr. Garcia's actions and the close quarters of the engagement, Officer Desorches was unable to holster his ECW (Electronic Control Weapon) which caused the number of cycles."
>
> When Garcia still refused to walk off the plane, officers carried him out all while yelling at the officers and other passengers.

Yeah, so he was frustrated because he was having his rights violated.

I don't see as though he did anything wrong.

This looks to me like a clear case of anti-white oppression.

#IStandWithJacob

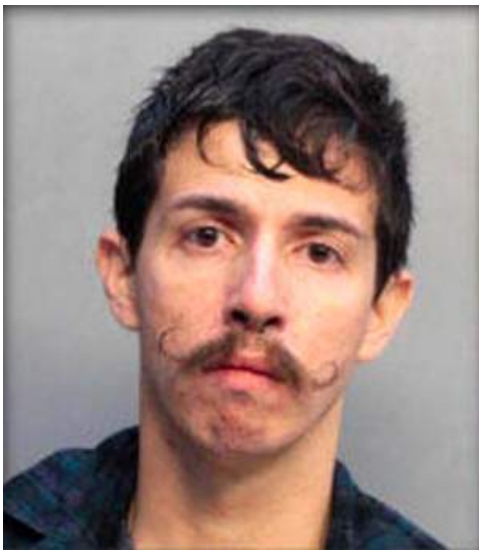

DS

Unclean Bean Creature Breaks into Tay Tay's Townhouse, Defiles Her Bed and Shower

Michael Byron
Daily Stormer
April 23, 2018

The Daily Stormer journalist is immunized against most news reports. He can read about murder, terrorism, Moslem rape gangs, it all runs off him like water off a raincoat. But show him a story about a spic defiling Taylor's townhouse and you will be astonished at how he recoils, how upset he is, how he suddenly shrinks back: "This is the sickest thing I've ever read."

The Sun:

> **Taylor Swift has had to deal with a third break-in in a month with cops finding the latest intruder sleeping in her bed in her home in New York.**
>
> **Authorities were called at 12.30am on Friday to the brownstone townhouse in SoHo, lower Manhattan and discovered a ladder near a broken window at the singer's home.**
>
> **Police said they discovered 22-year-old Roger Alvarado sleeping in her bed.**

> Swift was not in the property she only bought a few months ago.
>
> **Alvarado is also said to have taken a shower in the apartment before falling asleep.**
>
> He has been charged with stalking and burglary, among other crimes, according to the authorities.
>
> A report by the NY Daily News also claims Alvarado had been previously arrested for trying to break into the same property "with a shovel" on February 13.

This really got to me, goys.

Like 88% of people on the Alt-Right, I'm an unabashed Swiftie. I've been a fan ever since her first concert in Braunau-am-Inn, when she encouraged her thousands of cheering fans to salute Der Führer while dressed like a Ravensbrück guard.

So to imagine this hobgoblin breaking into her home and beaning up the place just makes me sick.

Taylor needs to be more vigilant about this sort of thing in the future. She knows fully well that every 56%-er on the continent craves the biological upgrade that only flawless Aryan genetics like hers can provide, and they're going to do everything in their power to obtain it.

Firstly, she needs to hire a fumigation company to put a big tent over the house and gas all of the fleas and bed bugs that this Aztec brought in with him. Then, she needs to hire a cleaning crew to scrub the house from top to bottom with industrial strength vinegar—the same vinegar that Taylor allegedly used on her hand after almost touching a niglet against her will.

Lastly, and most importantly, she needs to build a wall. A big, beautiful wall that surrounds the entire house.

And she needs to get Sweden to pay for it.

DS

Frat Boys: "I Pledge to Hate the Fucking Kikes!"

Adrian Sol
Daily Stormer
April 23, 2018

Video Link

"I solemnly swear to always have hatred in my heart for niggers, spics and most importantly the fuckin' kikes." Wew, lads.

So some frat boys staged some kind of goofy skit where they made fun of a competing fraternity. At some point, they show their initiation ritual, which involves getting on your knees while others jerk off, and pledging to always hate minorities—especially kikes.

Obviously, this means that the nature of the skit was actually anti-racist, since it implies that racists and anti-Semites are faggots.

However, in doing so, they uttered many of the forbidden words of power.

So they need to be destroyed completely and permanently.

Daily Orange:

> Chancellor Kent Syverud announced on Saturday that **the Syracuse University chapter of Theta Tau had been permanently expelled from campus.**
>
> He also said individual **students could be expelled or suspended as a result of Theta Tau's involvement in the creation of a video Syverud called "racist, anti-Semitic, homophobic, ableist and sexist."**

The "ableist" thing is because there's actually some second video. It's stupid and tasteless, so of course I'll present it here for your enjoyment:

Video Link

Many bad words here too, oof.

> The fraternity's expulsion, announced in a video sent in a campus-wide email, came three days after Syverud notified SU of Theta Tau's suspension. **Syverud said the expulsion followed "immediate action" taken by the university within two hours of receiving and authenticating the video.** SU refused to release the video, but The Daily Orange obtained a recording of the video and posted it on its website Wednesday.
>
> The university initially announced Theta Tau's suspension on Wednesday.
>
> The chancellor said on Saturday that **the investigation of students involved in the video has been pursued with "speed and with vigor."** Since Wednesday, SU's Department of Public Safety has interviewed 38 people and will interview more in the next few days, he added.
>
> **DPS will begin recommending charges and making referrals to the Office of Student Rights and Responsibilities by the end of the weekend**, Syverud added.
>
> "The students have rights in this process and they will be observed," the chancellor said. **"Outcomes could include suspension or expulsion from Syracuse University."**

Time to burn us some heretics, I say.

Notice that none of these people are blaming these guys for the revolting sexual degeneracy on display in these videos. And once again, if you analyse the underlying message of these skits, it's not actually meant to be seriously racist.

The problem is that it's politically incorrect humor. A good liberal is physically incapable of uttering the word "nigger" or "kike," even to condemn it. So these boys have been woefully short on indoctrination.

This makes sense, since this fraternity is from the engineering program, where the brainwashing on social issues is far less intense.

So now, universities will literally expel students for making politically incorrect jokes in private.

No wonder White men aren't going to college anymore.

One thing is for sure: even if these frat boys where only jokingly using edgy humors before, after this, they'll be ready to start gassing some kikes any day now.

DS

Insight

Germany, Russia and China Could Form a Superstate

Roy Batty
Daily Stormer
April 28, 2018

Video Link

There was this great plan in continental Europe in the run-up to World War I.

Some clever Russians and Germans talked about forging a very close-knit alliance, perhaps even a union between the two countries.

The idea was simple: German industry and high civilization working in tandem with Russian raw goods and overwhelming military power.

The two would become an unstoppable geo-political block.

There were many proponents of this idea in both Germany and Russia. But there were also people who thought that this would never come to pass. Ever hear of the White General?

Skobelev was a Russian nationalist of sorts—that didn't prevent him from conquering and incorporating Turkmenistan into the empire for shits and giggles—and a pan-slavist.

He got into big trouble with the Imperial authorities because he predicted a struggle for domination of continental Europe between the Teutons and the Slavs.

This did indeed come to pass. Twice.

But as I alluded to before, there were other forces, like the Romanovs themselves, that sought to bring Germany and Russia closer together.

Even Skobolev wasn't really that keen on war with Germany—he just thought that it was inevitable that the two great continental powers of Europe would end up clashing in a struggle for dominance.

So basically, the idea has its adherents and its skeptics.

And there are other powers in the world that *fear* this possible alignment and have done everything that they can to prevent it.

Video Link

If you watch nothing else, please watch this video. This is America's Foreign Policy vis a vis Europe in a nutshell

Even in the early days of the Nazi movement, the Strasser faction was deadset on reconcilement with Russia.

Some German writers went even so far as to suggest creating a Superrace between the Russians and the Germans. Their logic was simple. The Russians were perceived to be a wilder and younger warrior race, while the Germans were perceived to be a more civilized and more intelligent builder race.

I'm really simplifying here, but that's the general gist of some of this Strasserist vein of thought.

Many German thinkers from the formation of the German state onwards understood that Germany was essentially resource-poor and constrained by its geography and late-comer status to the game of world domination.

They saw in Russia a very useful partner.

This strain of thought never really died out in Germany or Russia.

To this day, Putin—who speaks German, who served in Germany, who openly admires German culture, who put German relations as a priority for his government and who gave his first foreign address in German to the German parliament—is all about creating those strong economic ties of interdependence.

The most important step in this is the Nord Stream gas pipeline.

Video Link

And now we have China entering the world stage as a big player.

China is bottle-necked by the US Navy and by hostile neighbors on all its borders. So they are looking for a way out of the noose that they're already in.

Video Link

Russia wants to be at the center of a new "Silk Road" that will bring together Germany, Russia and China into a continental powerhouse.

This is a HUGE geopolitical development that is happening slowly, but surely. Who knows if it will work, but if it does, it will be game-changing.

PAUSE.

Sorry to complicate this even further, but it's worth bringing up.

Dugin.

It's funny. The Jews say that we are part of some Duginist conspiracy on the Alt-Right, but literally no one reads Dugin either on our side or on the Liberals' —it's really bizarre.

So let me bring you up to speed real quick and you'll see why he's somewhat relevant.

Dugin talks about how history is defined by the battle between two types of powers: sea-based powers and land-based powers.

You can trace this conflict from ancient times to today.

Athens vs Sparta. Carthage vs Rome. Great Britain vs France. USA vs Russia.

Sea-based powers focus on trade, democracy and liberal values.

Land-based powers focus on production, authoritarianism and conservative values.

In Dugin's mind, land-based powers shouldn't be fighting. In other words, World War I and II were mistakes. Continental Europe should have united and taken the fight to the sea-based power of the Anglosphere.

Many share his sentiments in Russia.

To this day, few Russians bear the German people any racial ill will. They blame an ideology-"Nazism"—and among the more "woke" Russians, they blame an "Anglo-Jew" plot to push Hitler into a war against Russia (lol idk maybe, who knows) despite the success of the Molotov-Ribbentrop agreement.

What could have been

Nowadays, most Victory Day events have this underlying feeling of *relief* that permeate them, not so much a "Germans are bad people" vibe.

It's hard to explain, but it's basically a day where most people give thanks that they *survived*.

Video Link

The atmosphere is hopeful, but also somber and reflective. People view the war as a necessity, but a tragic one at that.

Few bear any grudges towards modern-day Germans in either the populace or the government.

So what does this mean?

Nothing. And maybe in a decade—*something*.

I don't know which faction will win out in Germany—it seems that the industrialists want closer ties to Russia because of cheap gas and access to Chinese markets. But just like the Strasser types lost out, so too might they.

I think I know who will win out in Russia-it seems like the entire political establishment is onboard with forging closer ties with Germany, so there's that.

I definitely can see that China is gung-ho for this plan and is pouring huge money into its realization.

All that's left is to see if the United States can disrupt it in time...

Or if the muzzies take over Germany before any of this can be implemented lmao.

DS

New Zealand Rugby Team Succumbs to the Gay

Roy Batty
Daily Stormer
April 26, 2018

Video Link

New Zealand and Australia have a long-standing rivalry going. In Clown World, this has degenerated into a virtue-signaling contest.

It's like the US and Canada. No offense to New Zealanders, but they're clearly Canada in this metaphor. A small and irrelevant country reduced to virtue-signaling to feel important than their more powerful and based neighbor.

Unsurprisingly, they decided to pull a big PR stunt with the number one export that the country has—it's rugby team.

RT:

> At the end of the clip, rugby players also reveal the rainbow colors on their black kits, after they stretched the fabric, which then turns from black into a number of different colors.
>
> **The video was released several weeks after Australian rugby star Israel Folau sparked heated debates on social media after saying that gay people would go to hell if they did not repent.**
>
> Folau's comments provoked public outcry, with many people accusing the player of intolerance and homophobia.
>
> The All Blacks' TJ Perenara condemned Folau for his stance on the gay community, adding that "there is no justification for such harmful comments."

This is sad on many levels.

Rugby is a big deal for New Zealand. Legions of young White boys grow up wishing and wanting to be part of the All-Blacks team.

And the Hakas are pretty cool.

Video Link

That's what the GloboHomo industrial complex does. They take activities that encourage male-bonding and inject them with the gay. Now, a lot of these sporting events attract gays and always have. The reason is simple—gays like being around healthy and fit young men.

This is why homophobia is so necessary for a healthy society.

Gays will always be attracted to male-dominated activities like ticks to blood. Once tolerance is preached, normal men no longer feel comfortable in these male environments because all of a sudden they're not sure whether what they're doing is gay or not.

A lot of stuff you do in male circles can *become* gay if you allow gays in.

You probably know what I'm talking about.

I'll give you an example though.

Back when I did crew in high school, I was a bit blue-pilled on these matters. We were a very tolerant school and saying the word "gay" as a derogatory insult was looked down upon. But I always had my disgust reflex to fall back on and hated fags with a passion, like all young men should.

Me IRL

Unsurprisingly, there were plenty of moments involving locker-room grab-assery.

Some of the "bros" were into ass-slapping and playing around with their dicks in front of other team members—just pushing the whole homoerotic boundary by doing gay shit and saying, "no homo" after it.

On some level, everyone rationalized it away, by telling themselves, "its just guy stuff" or whatever. But to my complete lack of surprise, I later found out that two of the most enthusiastic locker room pranksters were gay. Well, one was "bi" and the other gay.

As a result, looking back, it's clear why we had shitty team morale. Everyone was at each other's throats. There was constant politicking over the seats on the boat. No one trusted anyone.

...

TBQH I feel uncomfortable even talking about male bonding because I'm so afraid of someone being like, "ha, nigga u gay." Shit, I'm afraid of joining *any* male-oriented organization because I'm afraid of there being gays in it and me having to second-guess and doubt whether this or that guy is my bro or whether he wants to give me AIDs.

The end result is that I stay out of IRL communities and spend my time with women or online where there's loads of faggotry, but of a different kind.

And I'm not the only one.

Male-bonding is created when you work together to overcome obstacles, beat other teams and problem solve. By injecting the gay into every fucking thing that men do, whether its rugby or boy scouts, religious services or political activity, the kikes destroy normal male-bonding and trigger men's disgust instinct.

The result is that normal men withdraw from organizations that allow faggotry to go unpunished.

And with literally every organization being filled with unrepentant homos nowadays, men just retreat from society in general.

Which is the end goal of the kikes, and feminists.

Gays are a biological weapon used to destroy the internal cohesion of any group by bringing AIDs, gossip, power-climbing and strained relations into that group.

That's why the homos are so closely aligned with the kikes, even on issues that are seemingly contradictory like Islamic immigration. Their goals align: the destruction of the straight White man.

On the day of the drop, none will be spared.

DS

Mulatto Guilt: Zendaya Declares Herself "Hollywood's Acceptable Black Girl"

Andrew Anglin
Daily Stormer
April 25, 2018

> "I am Hollywood's acceptable version of a Black girl and that has to change. We're vastly too beautiful and too interesting for me to be the only representation of that." — #Zendaya in conversation with @BadAssBoz at #BeautyconNYC pic.twitter.com/wZaIrJm1Tw
>
> — Danielle (@theislandiva) April 22, 2018

This is major lolz.

BBC:

Zendaya Coleman has called out Hollywood's beauty standards.

The 21-year-old actress says she's the industry's "acceptable version of a black girl".

Speaking at the Beautycon Festival she said colourism within the beauty and entertainment industries needs to end.

"As a light-skinned black woman it's important that I'm using my privilege, my platform, **to show you how**

much beauty there is in the African-American community," she said.

Her comments were made during a discussion about representation with Uber's chief brand officer, Bozoma Saint John.

Firstly, dear, you're not actually a "black girl."

You're a really lucky mulatto who ended up with virtually no prominent negroid features.

But I guess that is the point you are trying to make.

The thing about that is...Hollywood is not creating the standards of what is sexually attractive.

These standards are biologically determined.

And the facial features which make a person attractive are genetically linked to Europeans.

It is actual math.

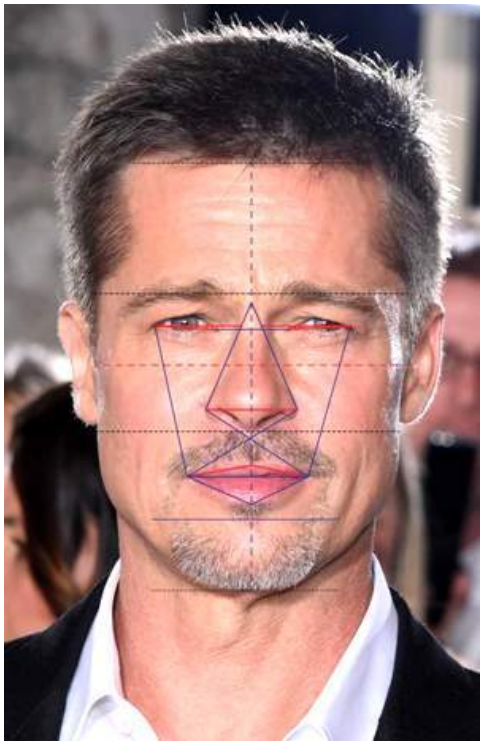

Unlike popular science hoaxes, such as global warming, this is actual IRL science.

Video Link

So I mean, obviously Hollywood could make movies with a bunch of monkey-looking negresses.

They have the ability to do that.

But no one would watch them.

So instead, for their woman of color quota, they use you.

Halley Berry.

Rosario Dawson.

And Zoe Saldana.

All four of you mulattoes with more or less European features + a bit of spiciness.

I mean, at least you all have human skull shapes.

Gross noses.

Furthermore—Rihanna is also a mulatto.

And hey—I hate to break it to you, niggers, but Pam Grier—the prototypical negroid sex symbol—was actually half Asian.

Please note the nose and lips, cheek bones—entire skull shape.

SORRY.

You're not gonna make that ape from "Hidden Figures" into a sex symbol.

That's just not happening. Black people won't even go along with that.

They couldn't make the pureblood Oprah—who is the most successful negro in all of human history—into a sex symbol.

You should take what you can get and stop whining.

Or you know—GET ON THE BOAT.

You've got an entire continent waiting for you where you'll never have to explain how you feel bad for being the best looking monkey in the zoo.

DS

Is It Time to Repeal the Truck Amendment?

Editorial Staff
New York Times
April 25, 2018

Trucks kill. But some still insist that we must preserve the Truck Amendment in modern times.

At the time of the writing of the Canadian Constitution, in 1641, everyone needed to have a truck to drive around to pick up their crops of potatoes and cilantro and distribute them in their eskimo villages, before the cold, cold winter.

Potatoes were frozen under their igloos, to be dug up at various points in the winter. The cilantro was used as kindling to start the fire. So when King Kevin "Killdozer" I of Montreal initially declared:

"The right to rent a truck...shall not be infringed...upon penalty of getting run over by a truck..."

It made perfect, logical sense.

These ancient trucks were nothing like the modern death machines we know today.

However, in these modern times, there is virtually no conceivable reason that a single individual could ever use a truck. Not only is there no more need to store potatoes under an igloo (Canadians haven't lived in igloos since the late 1980s), all potatoes are delivered by Amazon Prime using drones.

The modern Canadian home is powered by crystal energy, and has zero need to burn cilantro to cook its potatoes.

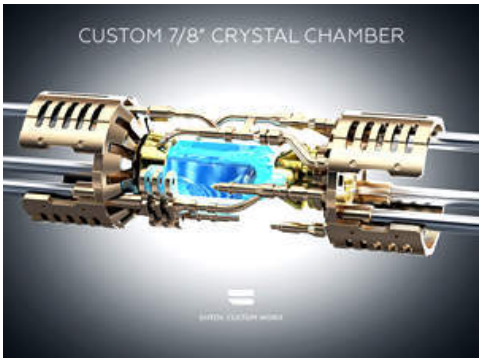

The modern Canadian home can also levitate itself and change its spot with ease.

Crystal energy has also fueled the horizontal bobsled, which makes individual travel as easy as lying down in a bobsled and using your thoughts to communicate with the crystal interface.

To the normal person, the logical need to repeal the Truck Amendment is perfectly clear, given that Canadian society simply has no further need for trucks or vans, and these vehicles pose an immediate threat to our society and our children.

However, the internet continues to be flooded with Russian bots who manipulate people into believing that they have a "right" to a truck, as they cite the prehistoric declaration of King Killdozer.

As long as Vladimir Putin and his thugs are a part of the discussion about the Truck Amendment, we will never be able to have an honest conversation about the role of trucks in our Canadian society.

It's time for social media to step up and remove the Russian influence on social media which is propelling the artificial and unorganic movement to preserve this relic of a bygone past.

We here at the New York Times are thus calling for the full repeal of the Canadian Truck Amendment, as well as a shutdown on Russian bots on social media who disagree with this.

DS

Mysterious Holes in the Arctic Found – Hollow Earth Confirmed?

Adrian Sol
Daily Stormer
April 24, 2018

Are these the entrance to the hollow earth? Or absolutely anything else? Who can say.

The thing about the earth is that nobody knows what shape it actually is.

Some people theorize that it's a sphere. Sure.

Others believe it's a pancake.

Some are convinced we're dealing with a torus-shaped earth.

Looks delicious tbh.

But probably the most common theory is that the earth is a hollow ball, with entrances at the poles.

Normally, this is understood to mean that the inside portion of the earth is filled with both dinosaurs and Nazis.

However, there's just one problem: we haven't found the entrance to the hollow earth at the poles—until now.

Washington Post:

> Add this to the ever-growing list of things you have to worry about:
>
> **Somewhere in the Arctic sea ice, where the temperatures are typically below freezing on even the balmiest days, there is a random pattern of holes, and NASA—the rocket scientists who took us to the moon and want to take us to Mars—can't figure out what they are.**

Oh, I think they know—but they're hiding this knowledge. Because if the people knew the Nazis were safe and sound inside the hollow earth, the people would be clamoring for their return.

And of course, those NASA kikes don't want that.

Also, I guess there's aliens and mammoths and four-armed men down there too. All sorts of cool shit. Jews don't want us to have cool shit. Sigh.

> **NASA has spent the past decade flying over Earth's Arctic and Antarctic regions in an attempt to understand the connections between the world's climate systems, and to look at global warming's effect on some of the coldest places on Earth.**

Oh my God, they're still going on with this global warming meme? And these are the best scientists our nation has to offer, working on our spaceships and stuff? Wew.

And I dared to hope this nonsense would sort itself out once Trump replaced the nigger in charge of NASA with a White man.

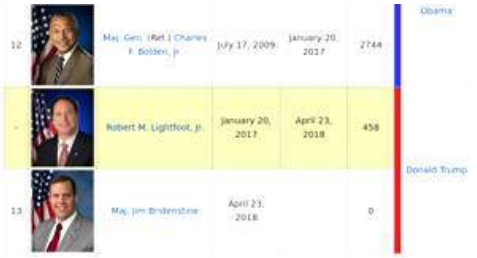

Uh? What's this, they changed him again just yesterday? Maybe he got fired for shilling global warming? One can hope.

Wow, looking through this list of NASA administrators, they really need to bring back this guy:

I don't know who he is or what he did, but we definitely need more men with eye patches in government.

I can tell you this guy didn't believe in global warming nonsense—just from looking at his face.

> The missions have a name straight out of a James Bond novel: Operation IceBridge.
>
> It's an intensive, six-month survey over two hemispheres that uses "the most sophisticated suite of innovative science instruments ever assembled," including laser altimeters, plane-based lidar and NASA satellites.
>
> **And with all that, NASA's official scientific explanation for the bizarre phenomenon is essentially:**
>
> ¯_(ツ)_/¯
>
> "We saw these sorta-circular features only for a few minutes today," IceBridge mission scientist John Sonntag, the man who snapped the photo, wrote from the field. "I don't recall seeing this sort of thing elsewhere."

Okay, so two things.

1. The Washington Post is using cute emojis (¯_(ツ)_/¯) now? This is allowed in a "serious" publication? Cause if it is, I'll start using them too. (|° ‖ |°)

2. I ain't no geologist, but aren't these holes just caused by underwater volcanic eruptions? The snow around the holes is both melted and blackened, so it seems pretty obvious that this was caused by some kind of hot gas full of carbon particles or something like that. ‖•|•‖

But yeah, I dunno what NASA is doing studying holes in ice. _(|_|)_/ . Don't they have, like, important space stuff to be doing?

We need to be sending ships out to colonize Mars and stuff. I mean, do we really want Elon Musk to get credit for doing this?

Do we really want to be driving around Mars in Teslas?

No. (‿︵‿).

DS

JUST SHAVE YOUR GOSH DAMNED HEAD WILLIAM

Andrew Anglin
Daily Stormer
April 23, 2018

We've got a whole round of unwanted images of Prince William, yet again, because he had a baby.

The guy needs to shave his head.

It is disgusting and unfair to the public at large that he refuses to take basic care of his appearance.

I get that he's got fine hair, and has lost so much that transplants are off the table.

I know that feel.

But you gotta shave it, man.

Shave it or wear a gosh damn hat.

It isn't fair for us to have to see these pictures.

Speaking of pictures, have you guys seen the pictures of the 2019 Corvette?

Shit is so cash.

DS

All Four Waffle House Dead were Black (One Genius, One Aspiring Rapper)

Andrew Anglin
Daily Stormer
April 23, 2018

What a horrible tragedy.

Just imagine all of the amazing things that these niggers could have accomplished in their lives.

Somewhat shockingly, though the suspected shooter is white, a conspiracy theorist and obsessed with Taylor Swift—and still on the run, by the way—no one in the media is suggesting racism.

Which is pretty weird, because a lot of the time they will suggest racism before they even know who the shooter is.

It's actually Buzzfeed that has the most details on the whole situation.

In fact, though I obviously hate them on ideological grounds, I've gotta give it to Buzzfeed—they've really been upping their game lately. They're at least as serious of a publication as New York Times at this point.

I keep thinking of Calypso in Twisted Metal granting Joe Bernstein his wish of working at New York Times...only to find out that Buzzfeed is now a much more respectable publication, and everyone is making the same jokes about NYT they used to make about Buzzfeed.

Anyway, those particular issues aside...

Buzzfeed:

> **Police are still searching for a 29-year-old suspect in a shooting that killed four people and wounded two others at a Waffle House in Antioch, Tennessee, early Sunday morning.**
>
> Authorities have identified the suspect as Travis Reinking, and say that he sat in his pick up truck outside the Waffle House around 3:30 a.m. Sunday before he took his AR-15 and, naked except for a jacket, opened fire on workers and diners before fleeing on foot.

So right there you've got some strange questions.

Why go in naked?

Why not leave in the truck?

Not to mention the initial question of: why shoot-up America's favorite diner?

> As the frantic manhunt for Reinking continued into the night Sunday, the Tennessee Bureau of Investigation added his name to its "Top 10 Most Wanted" list, warning the public that he should be considered "**armed and dangerous.**
>
> "There is a chance that Reinking at this moment is at large with two other weapons," Nashville police spokesman Don Aaron said Sunday as more than 80 officers, bolstered by the FBI and Bureau of Alcohol,

Tobacco, Firearms and Explosives, continued to canvass the area.

The 29-year-old is from Morton, Illinois, and lived in Salida, Colorado, before moving to the Nashville area, where he worked in the construction and craning industry, police said Sunday.

Previous reports from near his Illinois home describe a distressed, anxious, and volatile young man who, in one instance, waved his AR-15 at a co-worker before storming out. Reinking's father, who was supposed to be keeping his son's weapons away from him, had told police that he often locked up his son's rifles when "Travis was having problems."

Months before the shooting in Tennessee, Reinking was arrested in Washington DC, after the Secret Service caught him trying to access a restricted area of the White House, prompting police in his home state of Illinois to seize his guns.

Yeah so, he was an Illuminati conspiracy theorist.

So the attempt to access a restricted area in the White House fits into that.

Shooting-up a Waffle House, not so much.

Unless this is all part of some kind of MK Ultra type brainwashing program.

According to a DC police report, Reinking told the Secret Service that he was trying to speak to President Donald Trump. After refusing to leave and ignoring an officer's warning, the report says Reinking declared that he "was a sovereign citizen and has a right to inspect the grounds."

He then took off his tie, balled it into a fist, and walked past the security barriers toward police, stating, "Do what you need to do. Arrest me if you have too," according to the report.

Yeah.

Libertarian.

All making sense now.

Definitely explains the nudity at least.

Though I don't get why he would be against the consumer paradise that is Waffle House.

So moving along through that sidestory, he was charged with unlawful entry, the charges were dropped, but as part of the deal, all his guns—including the Bushmaster AR-15 he assaulted the Waffle House with—were given to his father who eventually gave them back to him.

Investigation on going at the Waffle House. Scene being processed by MNPD experts. This is the rifle used by the gunman. pic.twitter.com/lihhRImHQN

— Metro Nashville PD (@MNPDNashville) April 22, 2018

That gun was wrestled from him during the shooting.

In a press conference Sunday, Tazewell County Sheriff Bob Huston said Reinking had previously had multiple, concerning run-ins with local police, and described the 29-year-old as an erratic, anxious man who heard voices and believed people were stalking him.

...

"The police reports speak for themselves. I think anyone can conclude after reading them that there's evidence [Reinking] has mental health issues," Huston said, before releasing Reinking's police records to local media.

Yes, seems to fit with MK Ultra.

Or with just being insane, of course.

That's part of the problem there—you can't tell the difference between someone who is just a legit mental case and someone who is the victim of a CIA brainwashing program.

In a May 2016 incident in a CVS parking lot described by police as "suicide attempt by firearms," police say a "delusional" Reinking was agitated and upset because he believed Taylor Swift was harassing and stalking him and had backed his phone.

Yes.

The Tay Tay connection.

Not surprising.

Not surprising at all.

The then 27-year-old believed everyone, including "his own family and police," are involved. His parents and grandmother were also at the parking lot and told officials that he had been having these delusions since August 2014 and had made "comments about killing himself earlier in the day." An emergency responder from Tazwood Mental Health Center was already on scene trying to convince Reinking to come in for an evaluation, officers said.

After driving away and coming back, Reinking told responding officials that a few weeks prior, **Taylor Swift hacked his Netflix account and told him to meet her at the local Dairy Queen**. When he arrived, "**she started yelling at him before she took off running. Travis chased her in an**

attempt to get her to stop harassing him. Taylor climbed up the side of the building and Travis followed. However, when he reached the rooftop, she was gone," the report states.

Soon, more deputies arrived, the 27-year-old stated he would go in for an evaluation, but it was "against his will."

According to another police report, Reinking raised similar concerns about people stalking him in August 2017, when he pulled up to a sheriff's deputy and wanted to make a report, telling the officers that that 20 to 30 people had hacked his phone and computer, that he was being watched, and that he had been hearing people outside his home "barking like dogs."

As the conversation progressed, a "serious and concerned" Reinking told the officers that a man at Target had been watching him as he checked out.

"Travis said he observed a male in a black shirt with an ear mic standing near watching him. Travis said he felt that this male was watching him and no one else," wrote officer Ryan Tarby. "Travis explained that this all started after he started writing Taylor Swift."

So does it make sense that Taylor Swift is used as a MK Ultra trigger?

Yes.

Clearly it makes sense.

Her image is everywhere.

Of course, I don't think she would agree to be in on it. But she wouldn't have to be in on it.

Earlier that summer, in June, police in Tremont, Illinois, responded to a disturbance at a pool after Reinking arrived wearing a pink woman's house coat, jumped in the water, removed the coat, and swam in his underwear. He later exposed himself.

"I was told that the male had gotten out of the pool and was yelling...that he was a man. I was told that he then showed his genitals saying that he was a man," wrote officer Mike Dodwell.

After the incident, employee at J&J Cranes, a business owned by Reinking's family, which he was living above at the time, told police that he "had a yelling match with Travis."

Reinking, decked in the pink coat and "holding the AR rifle," reportedly yelled at a co-worker, "is this what you fucking want," before storming out and putting the gun in the trunk of his blue Mitsubishi and speeding away.

...

On Reinking's Facebook page, which appeared to have been scrubbed Sunday except for a few profile photo updates and two posts from 2017, the 29-year-old shared a YouTube video titled, "Illuminati compilation clips 100% real," and wrote, "The illuminati is real." YouTube has since removed the video, explaining that it violated the platform's policy on harassment and bullying.

Reinking also appears to have a YouTube page with an active live stream. The last time he went live was May 6, 2017, according to the site.

...

Police have not yet identified a motive for the shooting, and said Sunday that it was not clear why Reinking allegedly chose the Waffle House as his target.

"We suspect some mental issues, but at this time there's no notes, no verbal explanations, so we don't have a motive at this time," Nashville Police Chief Steve Anderson said at a press conference Sunday. "He's murdered four times with no apparent reason and no apparent motive. So we're very concerned."

Okay, so.

You tell me.

I don't go crazy with this MK Ultra mind control stuff, but at some point it's just like: wtf else could be going on?

I mean, this is not a single incident.

Far, far from it.

I have still not had anyone explain the Vegas shooting to me. And the Parkland shooting remains ultra-bizarre.

And just so you understand—if you're a newb—the CIA did have these programs to create killers using mind control, and many of them went insane.

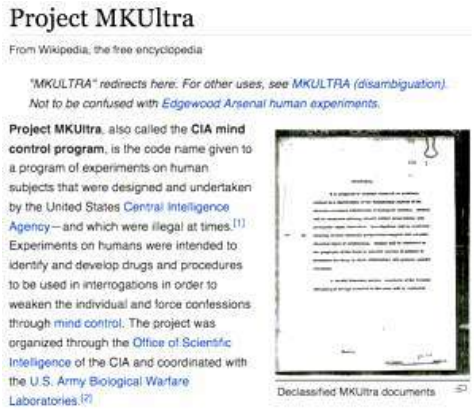

Project MKUltra

From Wikipedia, the free encyclopedia

"MKULTRA" redirects here. For other uses, see MKULTRA (disambiguation).
Not to be confused with Edgewood Arsenal human experiments.

Project MKUltra, also called the **CIA mind control program**, is the code name given to a program of experiments on human subjects that were designed and undertaken by the United States Central Intelligence Agency – and which were illegal at times.[1] Experiments on humans were intended to identify and develop drugs and procedures to be used in interrogations in order to weaken the individual and force confessions through mind control. The project was organized through the Office of Scientific Intelligence of the CIA and coordinated with the U.S. Army Biological Warfare Laboratories.[2]

Declassified MKUltra documents

Ted Kaczinsky, the Unabomber, was involved in the MK Ultra program.

I mean, maybe some day if I ever find six hours lying around I'll write a big research article explaining the whole thing. But the basic fact is that the US government was caught doing a bunch of deranged and possibly satanic mind-control experiments on huge numbers of people, and there is no actual reason to believe that this ever stopped.

And you absolutely could use that sort of a program to drive people to commit sick, violent acts which disrupt society or otherwise push an agenda.

So my thing is, when I see this stuff with totally whacked-out nutjobs doing insane things which at least potentially benefit the mainstream Jew narrative, I am suspicious. Then you have this guy talking about all this super-weird conspiracy stuff, and it just makes it seem all the more likely.

I'm just saying.

Video Link

DS